2024 Colorado Elk Harvest Estimates

Contents

2024 Elk Data Analysis Unit (DAU) Map 2
Methodology 3
2024 Elk Hunters, Harvest and Recreation Days for All Seasons by DAU w 95% Confidence Intervals 4
2024 Elk Harvest, Hunters and Recreation Days for All Manners of Take 5
2024 Elk Harvest, Hunters and Recreation Days for All Rifle Seasons 11
2024 Elk Harvest, Hunters and Recreation Days for All Ranching for Wildlife Seasons 16
2024 Elk Harvest, Hunters and Recreation Days for Early High Country Seasons 17
2024 Elk Harvest, Hunters and Recreation Days for Late Seasons (Includes PLOs) 18
2024 Elk Harvest, Hunters and Recreation Days for Private Land Only Seasons 20
2024 Elk Harvest, Hunters and Recreation Days for First Rifle Seasons 23
2024 Elk Harvest, Hunters and Recreation Days for Second Rifle Seasons 27
2024 Elk Harvest, Hunters and Recreation Days for Third Rifle Seasons 31
2024 Elk Harvest, Hunters and Recreation Days for Fourth Rifle Seasons 35
2024 Elk Harvest, Hunters and Percent Success for All Rifle Seasons 39
2024 Elk Harvest, Hunters and Percent Success for First Rifle Seasons 43
2024 Elk Harvest, Hunters and Percent Success for Second Rifle Seasons 47
2024 Elk Harvest, Hunters and Percent Success for Third Rifle Seasons 51
2024 Elk Harvest, Hunters and Percent Success for Fourth Rifle Seasons 55
2024 Elk Harvest, Hunters and Recreation Days for All Archery Seasons 59
2024 Elk Harvest, Hunters and Recreation Days for All Muzzleloader Seasons 64
2024 Elk Harvest, Hunters and Percent Success for All Muzzleloader Seasons 68
2024 Elk Harvest, Hunters and Recreation Days for 1st Season Limited Antlered Seasons 72
2024 Elk Harvest, Hunters and Recreation Days for 2nd Season Limited Antlered Seasons 75
2024 Elk Harvest, Hunters and Recreation Days for 3rd Season Limited Antlered Seasons 77
2024 Elk Harvest, Hunters and Recreation Days for 4th Season Limited Antlered Seasons 79
2024 Elk Harvest, Hunters and Recreation Days for 1st Season Limited Antlerless Seasons 82
2024 Elk Harvest, Hunters and Recreation Days for 2nd Season Limited Antlerless Seasons 85
2024 Elk Harvest, Hunters and Recreation Days for 2nd Split Season Limited Antlerless Seasons 89
2024 Elk Harvest, Hunters and Recreation Days for 3rd Season Limited Antlerless Seasons 90
2024 Elk Harvest, Hunters and Recreation Days for 3rd Split Season Limited Antlerless Seasons 94
2024 Elk Harvest, Hunters and Recreation Days for 4th Season Limited Antlerless Seasons 95
2024 Elk Harvest, Hunters and Recreation Days for 4th Split Season Limited Antlerless Seasons 99
2024 Elk Harvest, Hunters and Recreation Days for 1st Season Limited Either-sex Seasons 100
2024 Elk Harvest, Hunters and Recreation Days for 2nd Season Limited Either-sex Seasons 101
2024 Elk Harvest, Hunters and Recreation Days for 3rd Season Limited Either-sex Seasons 102
2024 Elk Harvest, Hunters and Recreation Days for 4th Season Limited Either-sex Seasons 103
2024 Elk Harvest, Hunters and Recreation Days for Early PLO Seasons Only 104
2024 Elk Harvest, Hunters and Recreation Days for Late PLO Seasons Only 107
2024 Elk Harvest, Hunters and Recreation Days for All Late Seasons (Does not include PLOs) 108
2024 Elk Harvest, Hunters and Percent Success for All Late Seasons (Does not include PLOs) 110
2024 Elk Harvest, Hunters and Recreation Days for All Bosque del Oso Seasons 112
2024 Elk Harvest, Hunters and Recreation Days for All Damage, AFA and Auction/Raffle Hunts 114

2024 Elk Data Analysis Unit (DAU) Map

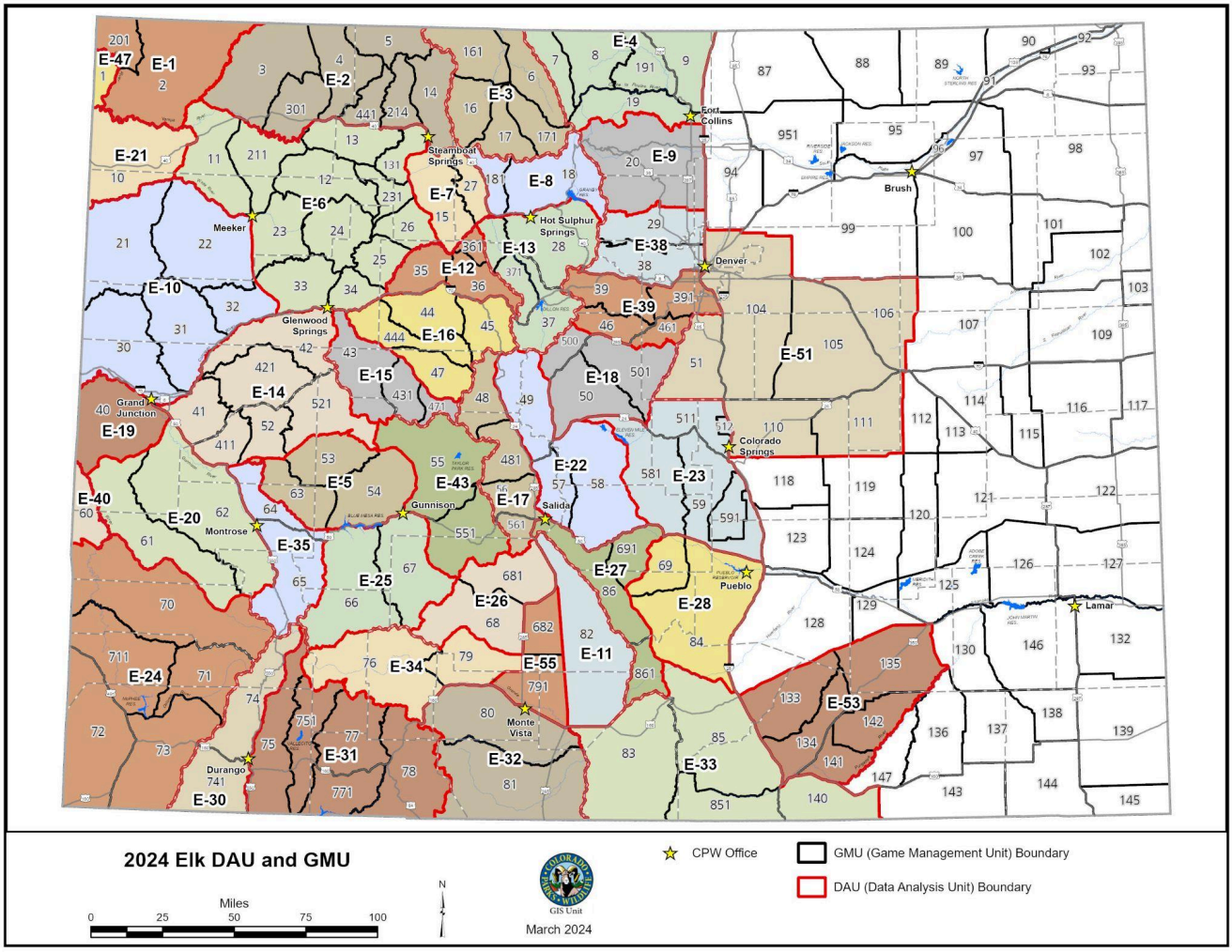

Methodology

Colorado Parks and Wildlife (CPW), utilizes an annual Big Game Harvest Survey of Colorado hunting license holders as part of managing the deer, elk and pronghorn herds and allocating licenses. CPW contracts with a third party vendor who conducts the annual harvest survey using an email/online based survey in conjunction with live operator telephone based survey. The annual Big Game Harvest Survey is designed to collect general harvest and participation data for all seasons and manners of take at a Data Analysis Unit (DAU) level. Each DAU represents a geographic area that a herd will utilize throughout the year and consists of one or more Game Management Unit (GMU). GMUs are used to manage hunter distribution through established hunts and licensing levels. This annual survey is designed to support DAU population modeling. By collecting and analyzing survey responses at the larger herd management-based scale, errors in data reporting and standard error estimates are reduced.

In 2024, CPW sold approximately 286,501 deer, elk and pronghorn licenses for 2,779 different hunts. Hunts held between August 15, 2024 and January 31, 2025 that were available to the general public through the limited license draws, Landowner Preference Program (LPP) vouchers, Over-The-Counter, and Leftover sales were included in the annual Big Game Harvest Survey. To ensure all hunts were included in the DAU estimates, the Big Game Harvest Survey used stratified random sampling of licenses based on hunt code, residency and/or hunter age group. This voluntary sample based survey allows CPW to estimate harvest more cost effectively and without the penalties for noncompliance necessary with a mandatory survey. In total, approximately 270,012 licenses were sold for hunts included in the 2024 harvest survey resulting in 171,081 deer, elk and pronghorn licenses being sampled overall.

171,756 licenses were sold for the 1,004 elk hunts included in the annual harvest survey. The stratified random sampling resulted in 111,001 elk licenses being selected for the annual harvest survey. At the end of data collection, 52,621 elk surveys had been completed resulting in a 47 percent overall response rate.These results were then added to harvest data collected from field staff for hunts not included in the Big Game Harvest survey.

The harvest figures contained below are estimates of harvest and participation extrapolated by comparing survey responses to licenses sold. The DAU estimates are followed by the standard error (SE) of the estimate which is a measure of the precision of the estimate. The 95% Lower Control Limit (LCL) and 95% Upper Control Limit (UCL) columns provide the upper and lower values for the 95% confidence limits around the estimate. For example, we estimated the total harvest of elk for DAU E-6 at 4,212 with a SE of 120. The 95% confidence interval range estimates that between 3,983 and 4,454 elk were harvested in E-6 during the 2024 big game season.

2024 Elk Hunters, Harvest and Recreation Days for All Seasons By DAU with 95% Confidence Intervals

	Total Hunters				Total Harvest					Total Days				Sample	Response
DAU	estimate	SE	LCL	UCL	estimate	SE	LCL	UCL	Success	estimate	SE	LCL	UCL	Rate	Rate
E-01	373	0	373	373	214	7	201	228	57%	1,652	33	1,589	1,718	0.97	0.64
E-02	6,907	112	6,691	7,130	1,599	53	1,499	1,707	23%	33,738	702	32,389	35,142	0.649	0.469
E-03	11,699	149	11,411	11,994	1,394	69	1,265	1,536	12%	56,253	1,112	54,116	58,475	0.629	0.461
E-04	5,786	0	5,786	5,786	576	40	502	660	10%	30,184	773	28,706	31,738	0.600	0.444
E-05	5,756	95	5,572	5,945	1,115	46	1,029	1,209	19%	32,370	735	30,961	33,843	0.655	0.457
E-06	20,318	216	19,899	20,747	4,212	120	3,983	4,454	21%	99,126	1,264	96,679	101,636	0.625	0.464
E-07	5,260	85	5,097	5,429	521	35	456	595	10%	27,404	580	26,292	28,564	0.646	0.460
E-08	6,459	88	6,289	6,634	867	57	762	986	13%	30,717	798	29,191	32,322	0.635	0.459
E-09	875	27	823	929	355	30	301	418	41%	8,492	1,212	6,429	11,217	0.724	0.497
E-10	8,074	118	7,846	8,309	1,962	69	1,830	2,103	24%	41,897	884	40,200	43,666	0.645	0.458
E-11	2,297	52	2,197	2,402	521	25	475	572	23%	10,047	344	9,394	10,744	0.652	0.462
E-12	2,644	63	2,524	2,769	410	27	360	468	16%	12,713	408	11,939	13,538	0.651	0.458
E-13	5,857	86	5,690	6,028	489	35	425	563	8%	28,767	627	27,564	30,023	0.646	0.460
E-14	12,593	124	12,351	12,839	2,455	78	2,308	2,613	19%	72,776	1,069	70,710	74,901	0.655	0.463
E-15	3,218	70	3,083	3,358	554	36	488	629	17%	17,474	506	16,510	18,494	0.648	0.459
E-16	3,812	62	3,693	3,934	628	34	565	699	16%	19,231	401	18,462	20,032	0.657	0.456
E-17	1,538	12	1,514	1,563	416	17	384	450	27%	8,895	303	8,322	9,508	0.934	0.530
E-18	2,006	18	1,972	2,041	632	28	580	689	32%	10,824	369	10,125	11,571	0.747	0.506
E-19	518	6	506	530	308	12	285	333	59%	2,645	128	2,405	2,909	0.881	0.568
E-20	6,965	100	6,771	7,164	1,751	53	1,650	1,858	25%	40,360	782	38,855	41,923	0.652	0.459
E-21	274	5	264	285	158	8	144	174	58%	1,462	169	1,165	1,833	0.923	0.535
E-22	2,360	0	2,360	2,360	828	30	772	889	35%	12,713	292	12,153	13,299	0.739	0.540
E-23	4,019	79	3,866	4,178	479	33	418	549	12%	25,111	1,474	22,385	28,170	0.650	0.457
E-24	8,846	105	8,643	9,055	2,296	63	2,175	2,423	26%	46,594	600	45,432	47,786	0.663	0.458
E-25	2,257	14	2,230	2,284	848	30	791	909	38%	10,949	139	10,681	11,225	0.704	0.559
E-26	3,802	82	3,645	3,966	476	32	417	543	13%	21,341	599	20,199	22,547	0.650	0.458
E-27	2,710	71	2,575	2,852	453	39	382	536	17%	16,608	1,451	13,998	19,704	0.648	0.460
E-28	1,015	14	988	1,043	349	25	303	402	34%	5,848	503	4,943	6,918	0.694	0.523
E-30	1,854	40	1,778	1,933	425	26	377	480	23%	10,722	290	10,169	11,306	0.655	0.456
E-31	9,126	90	8,951	9,305	2,049	65	1,926	2,180	22%	46,621	510	45,631	47,632	0.661	0.460
E-32	6,939	77	6,789	7,092	1,556	50	1,461	1,657	22%	39,417	431	38,581	40,272	0.665	0.462
E-33	4,603	80	4,450	4,762	1,264	47	1,175	1,360	27%	26,054	684	24,747	27,430	0.652	0.462
E-34	2,172	35	2,103	2,243	680	30	625	741	31%	11,373	272	10,852	11,919	0.653	0.469
E-35	3,877	63	3,755	4,003	943	41	867	1,026	24%	18,492	444	17,642	19,383	0.651	0.458
E-38	1,345	45	1,260	1,437	158	16	129	192	12%	9,573	555	8,545	10,725	0.651	0.460
E-39	1,014	13	989	1,040	289	18	255	327	29%	8,627	939	6,975	10,671	0.910	0.476
E-40	564	28	512	623	140	14	116	170	25%	3,542	311	2,983	4,206	0.651	0.458
E-43	4,328	79	4,175	4,486	657	34	594	726	15%	22,255	435	21,418	23,124	0.656	0.458
E-47	82	4	75	90	30	3	25	37	37%	350	21	312	393	1.009	0.554
E-51	1,610	32	1,548	1,674	645	31	588	709	40%	11,982	862	10,408	13,794	0.681	0.456
E-53	516	27	465	572	148	14	122	179	29%	2,381	199	2,022	2,805	0.661	0.454
E-55	250	0	250	250	112	0	112	112	45%	378	7	365	392	0.734	0.568
E-99	1,496	48	1,406	1,592	342	26	295	396	23%	10,663	671	9,427	12,061	0.68	0.45

2024 Elk Harvest, Hunters and Recreation Days for All Manners of Take

Unit	Bulls	Cows	Calves	Total Harvest	Total Hunters	Percent Success	Total Rec. Days
001	6	23	1	30	82	37	350
002	39	57	11	107	168	64	752
201	37	61	10	108	205	53	900
003	100	60	2	162	1,038	16	4,809
301	28	27	0	55	406	14	1,662
004	247	117	15	379	1,541	25	7,276
441	168	102	0	270	740	37	3,108
005	230	84	3	316	874	36	3,613
006	144	148	29	321	3,161	10	14,852
007	91	54	4	149	1,630	9	8,376
008	125	79	4	208	2,219	9	10,883
009	36	33	9	77	197	39	1,133
010	43	111	4	158	274	58	1,462
011	492	110	22	623	2,467	25	10,946
211	333	105	21	460	1,821	25	8,375
012	577	148	30	755	2,634	29	11,907
013	307	163	26	496	1,219	41	5,276
131	96	97	4	198	872	23	4,449
231	112	95	4	211	1,497	14	8,118
014	126	25	0	151	1,293	12	8,087
214	166	96	2	265	1,016	26	5,182
015	194	198	15	407	3,738	11	20,026
016	73	199	12	284	1,839	15	8,914
161	114	179	26	318	2,888	11	15,319
017	161	159	0	319	1,994	16	8,621
171	74	77	1	152	1,818	8	8,548
018	370	269	23	662	4,997	13	24,655
181	68	124	13	205	1,462	14	6,061
019	85	24	11	119	1,140	10	6,811
191	18	4	0	22	601	4	2,980
020	152	198	5	355	875	41	8,492
021	249	64	10	324	1,992	16	10,287
022	502	229	39	770	2,668	29	14,265
023	246	159	18	423	1,870	23	8,655
024	231	34	0	265	1,879	14	9,019
025	111	111	5	227	1,721	13	9,603

2024 Elk Harvest, Hunters and Recreation Days for All Manners of Take

Unit	Bulls	Cows	Calves	Total Harvest	Total Hunters	Percent Success	Total Rec. Days
026	111	31	0	142	1,174	12	6,279
027	47	59	8	113	1,523	7	7,378
028	101	66	10	177	2,871	6	14,571
029	28	40	2	70	249	28	1,848
030	142	96	11	250	994	25	4,398
031	298	147	8	453	1,597	28	8,572
032	130	31	3	165	823	20	4,375
033	175	121	15	311	2,161	14	11,387
034	85	17	0	102	1,002	10	5,112
035	115	53	0	168	1,008	17	4,734
036	123	59	3	185	1,196	15	5,845
361	26	28	3	57	440	13	2,134
037	102	91	7	200	1,955	10	9,608
371	67	46	0	113	1,031	11	4,588
038	48	39	0	88	1,096	8	7,725
039	106	35	2	143	459	31	3,198
391	35	31	0	66	181	37	2,668
040	152	156	0	308	518	60	2,645
041	154	175	18	348	1,702	20	10,707
411	90	37	6	133	745	18	3,818
042	312	311	36	659	3,093	21	16,326
421	327	300	30	657	3,432	19	21,049
043	246	228	3	477	2,693	18	14,893
431	23	24	0	47	244	19	1,005
044	107	56	0	163	1,203	14	5,918
444	166	81	7	254	1,199	21	6,458
045	95	39	0	134	867	15	4,145
046	41	13	0	54	241	22	1,968
461	14	11	0	26	132	20	794
047	65	13	0	78	543	14	2,710
471	25	4	0	30	280	11	1,576
048	58	32	3	93	339	27	1,887
481	112	59	8	179	494	36	3,019
049	200	161	16	378	971	39	5,082
050	117	136	20	273	850	32	4,202
500	128	106	0	234	777	30	4,361

2024 Elk Harvest, Hunters and Recreation Days for All Manners of Take

Unit	Bulls	Cows	Calves	Total Harvest	Total Hunters	Percent Success	Total Rec. Days
501	83	36	6	125	378	33	2,260
051	90	88	10	188	623	30	4,868
511	53	41	2	95	1,425	7	7,971
512	0	4	0	4	5	80	20
052	147	96	8	252	1,423	18	7,826
521	303	88	16	407	2,197	19	13,050
053	218	99	9	326	2,033	16	11,987
054	393	103	2	498	2,242	22	11,597
055	269	123	5	397	2,755	14	14,160
551	167	88	5	260	1,574	16	8,094
056	57	41	1	99	421	24	2,229
561	22	22	2	45	283	16	1,760
057	71	86	6	163	483	34	2,478
058	150	132	5	288	906	32	5,153
581	115	81	0	196	1,521	13	11,076
059	79	56	0	135	704	19	3,841
591	27	20	3	49	364	14	2,203
060	65	73	2	140	564	25	3,542
061	299	398	30	727	1,296	56	6,541
062	653	342	28	1,024	5,669	18	33,819
063	165	120	7	292	1,480	20	8,786
064	94	92	2	189	877	22	3,518
065	432	290	32	755	3,000	25	14,974
066	314	184	5	503	1,196	42	5,490
067	175	163	7	345	1,061	33	5,460
068	262	56	6	323	2,283	14	12,738
681	141	9	2	153	1,519	10	8,603
682	37	17	0	54	86	63	86
069	56	21	0	77	293	26	1,541
691	13	14	0	27	167	16	955
070	950	320	5	1,275	3,448	37	18,574
071	426	38	3	467	2,529	18	13,267
711	302	65	0	366	1,764	21	8,907
072	76	7	0	83	467	18	2,425
073	95	7	3	105	639	16	3,421
074	313	16	0	329	1,537	21	8,908

2024 Elk Harvest, Hunters and Recreation Days for All Manners of Take

Unit	Bulls	Cows	Calves	Total Harvest	Total Hunters	Percent Success	Total Rec. Days
741	70	24	1	96	317	30	1,814
075	238	70	0	308	1,337	23	6,718
751	190	43	1	234	1,165	20	5,490
076	262	227	29	518	1,138	46	5,821
077	647	37	0	683	3,299	21	17,662
771	79	14	1	93	570	16	2,286
078	691	35	5	731	2,754	27	14,466
079	83	76	3	163	1,034	16	5,551
791	40	15	2	57	163	35	292
080	465	183	25	673	3,213	21	18,497
081	580	276	26	882	3,726	24	20,920
082	325	171	25	521	2,297	23	10,047
083	181	178	7	367	884	41	4,071
084	118	147	8	272	722	38	4,307
085	398	207	9	614	2,875	21	17,556
851	111	63	0	175	579	30	3,110
086	127	163	3	292	1,934	15	12,283
861	94	39	0	133	608	22	3,370
087	20	3	0	22	82	27	380
088	0	0	0	0	5	0	18
089	0	0	0	0	3	0	14
090	0	0	0	0	5	0	39
091	3	0	0	3	8	31	86
092	0	0	0	0	6	0	43
093	5	0	0	5	15	33	111
094	0	0	0	0	12	0	132
095	0	0	0	0	3	0	77
951	0	0	0	0	3	0	3
096	3	0	0	3	15	17	116
098	0	0	0	0	21	0	126
099	0	0	0	0	8	0	18
100	0	0	0	0	8	0	41
101	0	0	0	0	8	0	57
102	0	0	0	0	8	0	36
104	63	162	5	230	432	53	2,204
105	74	61	3	138	338	41	2,879

2024 Elk Harvest, Hunters and Recreation Days for All Manners of Take

Unit	Bulls	Cows	Calves	Total Harvest	Total Hunters	Percent Success	Total Rec. Days
106	11	3	0	13	32	42	320
107	0	0	0	0	13	0	82
109	0	0	0	0	3	0	3
110	52	22	0	73	161	46	1,458
111	3	0	0	3	24	11	254
113	0	0	0	0	9	0	65
114	3	0	0	3	11	31	60
115	0	0	0	0	3	0	19
116	0	0	0	0	9	0	465
117	0	0	0	0	6	0	45
118	0	0	0	0	20	0	81
119	0	0	0	0	3	0	13
120	0	0	0	0	3	0	8
121	5	0	0	5	10	50	46
122	3	0	0	3	6	40	42
123	7	10	0	17	48	35	301
124	0	0	0	0	3	0	21
125	0	3	3	5	36	14	160
126	3	3	0	5	47	11	300
127	3	0	0	3	36	8	307
128	18	31	7	56	237	24	1,825
129	8	5	5	18	72	25	841
130	5	0	0	5	66	8	477
132	0	0	0	0	26	0	185
133	16	5	0	21	85	25	513
134	11	16	6	33	63	53	270
135	15	10	0	26	188	14	1,005
136	14	3	0	17	85	20	560
137	14	6	3	23	50	45	240
138	0	0	0	0	3	0	3
139	0	0	0	0	8	0	25
140	96	13	0	109	265	41	1,316
141	18	14	3	35	66	53	246
142	14	18	0	33	114	29	346
143	40	27	0	67	143	47	1,048
144	26	6	0	31	120	26	740

2024 Elk Harvest, Hunters and Recreation Days for All Manners of Take

Unit	Bulls	Cows	Calves	Total Harvest	Total Hunters	Percent Success	Total Rec. Days
145	0	12	0	12	20	61	58
146	11	3	0	13	91	15	779
147	23	3	0	26	100	26	567
Total	**22,721**	**12,593**	**993**	**36,307**	**178,014**	**20**	**948,620**

2024 Elk Harvest, Hunters and Recreation Days for All Rifle Seasons

Unit	Bulls	Cows	Calves	Total Harvest	Total Hunters	Percent Success	Total Rec. Days
001	6	23	1	30	77	39	309
002	28	56	11	94	144	66	511
201	22	58	9	89	181	49	713
003	85	57	2	144	917	16	3,994
301	25	27	0	52	383	14	1,478
004	212	93	9	314	1,265	25	5,441
441	152	73	0	225	596	38	2,273
005	188	71	3	262	698	38	2,483
006	113	139	21	273	2,356	12	9,643
007	43	38	2	83	986	8	4,314
008	81	64	4	150	1,423	11	6,106
009	28	33	9	70	170	41	994
010	31	107	4	143	250	57	1,197
011	438	103	22	563	2,104	27	8,984
211	230	73	21	324	1,385	23	5,953
012	420	115	19	555	1,876	30	7,273
013	253	139	26	418	946	44	3,686
131	51	70	4	125	515	24	2,045
231	49	65	4	118	701	17	3,117
014	65	6	0	71	338	21	1,511
214	124	74	2	200	531	38	2,038
015	121	162	15	298	2,395	12	11,384
016	47	185	8	239	1,309	18	6,044
161	69	144	23	235	2,032	12	9,164
017	104	152	0	256	1,278	20	4,668
171	48	70	1	119	1,204	10	4,703
018	273	242	23	538	3,544	15	15,987
181	65	117	13	194	1,080	18	4,123
019	43	12	3	57	690	8	4,090
191	11	4	0	15	482	3	2,331
020	104	195	5	305	721	42	7,205
021	171	36	4	211	1,246	17	5,223
022	350	215	24	590	1,843	32	8,448
023	147	131	16	294	1,352	22	5,602
024	171	25	0	195	1,346	15	5,653
025	94	98	2	194	1,083	18	5,648

2024 Elk Harvest, Hunters and Recreation Days for All Rifle Seasons

Unit	Bulls	Cows	Calves	Total Harvest	Total Hunters	Percent Success	Total Rec. Days
026	81	31	0	113	706	16	3,450
027	26	48	8	82	994	8	4,508
028	80	40	10	130	1,792	7	7,259
029	3	37	2	42	173	24	1,240
030	129	84	11	224	797	28	3,316
031	233	135	8	376	1,228	31	6,106
032	76	25	0	101	386	26	1,468
033	115	104	15	233	1,631	14	7,610
034	62	11	0	73	585	12	2,543
035	86	53	0	139	703	20	2,930
036	67	45	3	115	677	17	2,740
361	23	24	3	50	254	20	1,042
037	72	67	7	146	1,054	14	3,709
371	50	40	0	90	646	14	2,543
038	22	30	0	52	580	9	3,903
039	54	26	0	80	292	27	2,199
391	15	31	0	46	129	35	2,362
040	96	152	0	248	414	60	1,812
041	126	153	17	296	1,152	26	6,914
411	62	37	6	105	547	19	2,416
042	223	267	36	527	2,047	26	9,448
421	198	234	24	455	1,988	23	10,343
043	156	209	3	368	1,597	23	7,146
431	19	24	0	44	150	29	490
044	78	51	0	129	776	17	3,192
444	103	81	7	191	803	24	3,867
045	69	39	0	108	583	18	2,227
046	22	11	0	33	152	21	1,262
461	12	11	0	23	77	30	317
047	53	13	0	66	389	17	1,703
471	12	1	0	13	112	12	480
048	32	30	3	65	184	35	623
481	90	52	6	148	342	43	1,864
049	117	131	13	262	676	39	2,689
050	100	129	20	250	704	35	3,242
500	75	86	0	161	549	29	2,642

2024 Elk Harvest, Hunters and Recreation Days for All Rifle Seasons

Unit	Bulls	Cows	Calves	Total Harvest	Total Hunters	Percent Success	Total Rec. Days
501	47	30	6	82	257	32	1,365
051	45	84	8	137	466	29	3,655
511	30	31	2	63	872	7	4,135
512	0	4	0	4	5	80	20
052	96	84	7	186	987	19	4,560
521	158	29	6	193	1,236	16	5,411
053	117	49	5	171	917	19	4,149
054	331	95	2	429	1,978	22	9,414
055	220	87	5	312	2,268	14	10,530
551	140	64	5	208	1,325	16	5,961
056	38	35	1	74	279	27	1,243
561	15	16	2	33	173	19	757
057	46	84	6	135	370	37	1,638
058	83	122	0	205	647	32	3,336
581	92	81	0	172	1,124	15	8,322
059	33	53	0	85	401	21	1,958
591	14	12	3	29	166	18	830
060	52	73	2	127	483	26	2,947
061	204	387	30	621	1,127	55	4,964
062	401	223	15	638	3,107	21	14,071
063	86	81	0	167	869	19	4,757
064	81	87	2	171	688	25	2,614
065	321	244	29	594	1,901	31	7,572
066	245	176	3	425	984	43	4,029
067	144	156	7	308	883	35	4,024
068	220	37	6	262	1,485	18	6,732
681	118	6	2	126	911	14	4,089
682	37	17	0	54	86	63	86
069	43	21	0	64	228	28	1,144
691	10	11	0	21	141	15	845
070	762	289	3	1,054	2,696	39	12,723
071	259	13	3	275	1,595	17	6,808
711	244	57	0	302	1,488	20	6,746
072	61	4	0	65	382	17	1,728
073	51	7	0	57	476	12	2,074
074	176	12	0	188	873	22	3,636

2024 Elk Harvest, Hunters and Recreation Days for All Rifle Seasons

Unit	Bulls	Cows	Calves	Total Harvest	Total Hunters	Percent Success	Total Rec. Days
741	54	21	1	76	232	33	1,218
075	194	66	0	260	983	26	3,969
751	147	43	1	191	930	21	3,844
076	164	218	29	411	881	47	3,512
077	559	29	0	588	2,433	24	11,359
771	70	14	1	85	482	18	1,780
078	519	18	5	543	1,874	29	8,301
079	62	63	3	128	654	20	3,066
791	40	14	2	56	148	38	249
080	372	148	25	545	2,232	24	10,281
081	424	186	19	630	2,442	26	10,841
082	279	168	19	466	1,706	27	6,422
083	134	178	4	316	637	50	2,625
084	84	142	8	234	597	39	3,438
085	216	187	6	409	1,621	25	7,931
851	82	58	0	140	380	37	1,696
086	85	141	0	227	1,161	20	7,026
861	66	39	0	105	309	34	1,454
087	20	3	0	22	75	29	353
088	0	0	0	0	5	0	18
090	0	0	0	0	5	0	39
091	3	0	0	3	5	50	67
092	0	0	0	0	3	0	26
093	5	0	0	5	15	33	111
094	0	0	0	0	5	0	88
095	0	0	0	0	3	0	77
096	3	0	0	3	15	17	116
098	0	0	0	0	21	0	126
099	0	0	0	0	8	0	18
100	0	0	0	0	8	0	41
101	0	0	0	0	8	0	57
102	0	0	0	0	8	0	36
104	50	160	5	216	393	55	1,958
105	74	61	3	138	335	41	2,866
106	11	3	0	13	32	42	320
107	0	0	0	0	13	0	82

2024 Elk Harvest, Hunters and Recreation Days for All Rifle Seasons

Unit	Bulls	Cows	Calves	Total Harvest	Total Hunters	Percent Success	Total Rec. Days
109	0	0	0	0	3	0	3
110	52	22	0	73	161	46	1,458
111	3	0	0	3	21	13	237
113	0	0	0	0	5	0	31
114	0	0	0	0	8	0	26
116	0	0	0	0	5	0	438
118	0	0	0	0	13	0	26
119	0	0	0	0	3	0	13
120	0	0	0	0	3	0	8
121	5	0	0	5	10	50	46
122	3	0	0	3	6	40	42
123	7	10	0	17	48	35	301
124	0	0	0	0	3	0	21
125	0	3	3	5	36	14	160
126	3	3	0	5	47	11	300
127	3	0	0	3	36	8	307
128	15	31	7	53	205	26	1,660
129	8	5	5	18	72	25	841
130	5	0	0	5	63	8	460
132	0	0	0	0	26	0	185
133	10	5	0	14	62	23	391
134	8	16	3	27	52	52	167
135	15	10	0	26	178	14	979
136	14	3	0	17	82	20	553
137	14	6	3	23	47	48	223
138	0	0	0	0	3	0	3
139	0	0	0	0	8	0	25
140	56	9	0	65	125	52	386
141	14	11	3	28	46	62	127
142	14	18	0	33	92	35	271
143	40	27	0	67	140	48	1,020
144	26	6	0	31	120	26	740
145	0	12	0	12	20	61	58
146	11	3	0	13	91	15	779
147	23	3	0	26	97	27	557
Total	**16,380**	**10,837**	**826**	**28,043**	**121,781**	**23**	**563,063**

2024 Elk Harvest, Hunters and Recreation Days for All Ranching for Wildlife Seasons

Unit	Bulls	Cows	Calves	Total Harvest	Total Hunters	Percent Success	Total Rec. Days
003	17	24	2	43	108	40	490
301	12	19	0	31	80	39	312
004	53	36	3	92	146	63	443
441	70	33	0	103	146	71	414
005	98	60	3	161	246	65	605
006	21	8	0	29	72	40	300
010	4	13	1	18	19	95	34
011	85	33	1	119	180	66	599
211	27	8	0	35	37	95	86
214	82	48	0	130	228	57	915
023	8	3	3	14	14	100	47
025	40	15	0	55	110	50	357
040	25	22	0	47	66	71	181
084	30	12	0	42	64	66	186
085	0	4	1	5	10	50	26
851	28	27	0	55	72	76	196
104	21	33	0	54	57	95	113
Total	**621**	**398**	**14**	**1,033**	**1,655**	**62**	**5,304**

2024 Elk Harvest, Hunters and Recreation Days for Early Seasons

Unit	Bulls	Cows	Calves	Total Harvest	Total Hunters	Percent Success	Total Rec. Days
001	6	0	0	6	11	55	60
002	28	0	0	28	31	90	141
201	21	0	0	21	28	76	152
010	26	0	0	26	31	84	157
061	20	0	0	20	26	77	109
076	20	0	0	20	29	71	90
Total	**122**	**0**	**0**	**122**	**156**	**78**	**709**

2024 Elk Harvest, Hunters and Recreation Days for Late Seasons

* Includes PLOs

Unit	Bulls	Cows	Calves	Total Harvest	Total Hunters	Percent Success	Total Rec. Days
001	0	1	0	1	6	16	24
002	0	6	1	7	10	64	24
201	0	4	0	4	7	56	14
003	0	13	0	13	14	93	46
007	0	4	0	4	31	14	118
008	0	19	4	23	43	53	160
009	0	0	0	0	10	0	21
010	0	4	0	4	9	39	24
011	0	10	0	10	10	100	47
211	0	1	0	1	8	17	39
013	0	23	3	25	40	63	95
131	0	14	0	14	64	22	221
015	0	53	0	53	169	31	1,048
018	0	5	0	5	5	100	5
019	0	0	3	3	42	7	225
191	0	0	0	0	36	0	175
020	54	37	5	96	234	41	1,399
022	0	22	0	22	49	45	159
023	0	16	0	16	36	44	155
026	0	0	0	0	7	0	110
027	0	12	0	12	78	16	284
028	0	0	0	0	3	0	17
030	0	34	4	39	103	38	691
031	0	81	8	89	319	28	2,468
033	0	15	0	15	44	33	508
035	0	0	0	0	3	0	13
036	0	5	0	5	5	100	10
361	0	9	0	9	10	86	23
037	0	0	0	0	3	0	3
371	0	3	0	3	8	33	35
038	0	21	0	21	174	12	1,853
411	0	21	4	25	71	36	679
042	0	136	22	157	246	64	1,453
050	0	6	0	6	12	50	48
500	0	0	0	0	10	0	29
501	0	3	0	3	8	33	43

2024 Elk Harvest, Hunters and Recreation Days for Late Seasons

* Includes PLOs

Unit	Bulls	Cows	Calves	Total Harvest	Total Hunters	Percent Success	Total Rec. Days
052	0	26	0	26	59	45	473
053	0	14	0	14	53	27	362
591	0	12	3	15	42	36	543
061	0	94	0	94	140	67	1,012
063	0	5	0	5	10	50	169
064	0	12	0	12	24	48	165
070	0	15	0	15	18	80	62
751	0	11	0	11	22	50	106
085	0	5	0	5	22	20	119
851	0	13	0	13	50	26	137
128	0	26	7	33	118	28	1,067
133	0	5	0	5	27	17	275
134	0	5	0	5	5	100	23
141	0	0	0	0	9	0	21
142	0	18	0	18	23	80	86
Total	**54**	**835**	**63**	**953**	**2,549**	**37**	**16,884**

2024 Elk Harvest, Hunters and Recreation Days for Private Land Only Seasons

Unit	Bulls	Cows	Calves	Total Harvest	Total Hunters	Percent Success	Total Rec. Days
001	0	1	0	1	2	50	7
003	0	17	0	17	33	50	131
301	0	6	0	6	16	36	50
004	5	52	5	62	163	38	796
441	10	36	0	46	91	51	349
005	0	8	0	8	14	54	54
006	6	12	0	18	53	33	557
007	0	20	0	20	77	26	335
008	0	26	0	26	109	24	806
009	0	33	9	42	90	46	718
010	0	17	3	21	40	52	402
011	46	16	5	67	120	56	671
211	0	13	13	26	68	38	599
012	16	27	8	51	141	36	565
013	16	78	12	106	221	48	865
131	16	59	2	77	202	38	769
231	2	37	0	39	87	45	477
214	12	18	0	30	67	45	246
015	29	84	6	119	296	40	1,560
016	8	64	0	72	159	45	1,560
161	0	21	2	24	70	34	332
017	3	61	0	64	127	51	546
171	0	24	0	24	60	41	292
018	2	32	0	34	108	32	1,755
181	4	25	0	29	66	43	357
019	0	6	0	6	93	6	1,489
191	0	0	0	0	47	0	453
020	0	140	0	140	308	45	5,045
021	31	5	0	36	48	75	178
022	16	119	17	153	221	69	1,272
023	8	64	5	78	140	56	558
024	8	0	0	8	16	49	55
025	0	52	0	52	119	44	981
026	0	24	0	24	77	31	481
027	5	4	0	9	59	15	383
028	17	6	0	23	108	21	430

2024 Elk Harvest, Hunters and Recreation Days for Private Land Only Seasons

Unit	Bulls	Cows	Calves	Total Harvest	Total Hunters	Percent Success	Total Rec. Days
029	0	26	0	26	58	45	711
031	25	38	0	63	109	58	523
032	13	15	0	29	58	49	224
033	0	20	0	20	72	27	607
034	0	2	0	2	5	50	59
035	7	20	0	27	71	38	355
036	5	10	0	15	24	63	150
361	7	0	0	7	20	33	108
037	4	6	0	10	26	37	113
371	0	0	0	0	13	0	51
038	0	0	0	0	18	0	473
039	0	16	0	16	60	26	1,338
391	0	31	0	31	82	38	2,145
040	0	64	0	64	106	60	693
041	9	82	8	99	189	53	2,837
411	8	21	4	33	87	38	718
042	18	136	22	176	312	56	1,731
421	14	175	9	199	394	50	2,790
043	8	31	0	39	87	45	540
444	0	30	3	32	50	65	504
046	0	9	0	9	21	40	729
461	0	8	0	8	18	43	103
471	0	0	0	0	10	0	95
481	0	18	3	21	36	58	639
050	0	16	4	20	41	48	468
500	0	7	0	7	20	35	169
501	0	7	0	7	23	30	421
051	0	75	6	81	213	38	2,622
511	0	19	2	21	77	27	994
052	4	33	4	40	107	37	643
521	11	4	5	19	57	33	230
053	24	20	0	44	149	29	719
054	0	43	0	43	70	61	467
056	0	4	0	4	10	40	102
057	0	20	6	26	44	59	440
058	0	41	0	41	126	32	1,237

2024 Elk Harvest, Hunters and Recreation Days for Private Land Only Seasons

Unit	Bulls	Cows	Calves	Total Harvest	Total Hunters	Percent Success	Total Rec. Days
581	0	61	0	61	244	25	5,025
059	0	47	0	47	93	51	910
060	0	42	0	42	74	56	997
061	0	94	0	94	140	67	1,012
062	29	105	4	138	364	38	1,509
063	8	37	0	44	186	24	1,477
064	32	52	0	84	193	43	764
065	44	104	9	158	368	43	1,345
068	0	3	3	6	9	67	39
682	17	17	0	34	62	55	62
069	0	10	0	10	115	9	698
691	3	11	0	14	38	36	583
070	93	178	2	273	474	58	2,006
071	17	0	0	17	37	46	141
711	25	20	0	44	72	61	217
072	7	3	0	9	40	23	294
073	3	0	0	3	3	100	10
074	3	2	0	5	16	30	50
741	3	21	0	24	46	53	448
075	5	8	0	13	26	49	109
751	0	11	0	11	25	44	119
077	16	3	0	19	35	53	98
771	11	0	0	11	25	45	78
078	28	7	0	35	65	54	197
791	22	14	2	38	120	32	183
080	0	10	0	10	20	49	193
081	0	6	0	6	18	33	168
082	124	103	0	227	326	70	580
084	0	63	0	63	219	29	1,982
085	61	120	0	182	418	44	2,632
851	8	11	0	20	74	27	448
086	9	110	0	120	264	45	3,445
861	7	13	0	20	47	42	470
104	0	104	5	109	223	49	1,456
140	15	0	0	15	15	100	43
Total	**1,005**	**3,642**	**186**	**4,833**	**11,071**	**44**	**82,656**

2024 Elk Harvest, Hunters and Recreation Days for First Rifle Seasons

* Includes PLOs

Unit	Bulls	Cows	Calves	Total Harvest	Total Hunters	Percent Success	Total Rec. Days
001	0	0	0	0	6	0	16
002	0	9	1	10	29	33	99
201	0	13	1	15	30	50	93
003	3	5	0	8	62	13	211
301	0	0	0	0	9	0	34
004	38	23	5	67	274	24	1,012
441	31	25	0	56	136	41	463
005	34	6	0	40	104	39	385
006	14	26	5	44	680	7	2,377
007	28	0	0	28	123	23	479
008	9	0	0	9	124	8	492
009	4	0	0	4	16	27	69
010	0	24	0	24	46	51	150
011	104	2	0	107	324	33	1,256
211	25	0	8	33	158	21	669
012	175	32	8	215	783	27	2,846
013	33	30	0	63	222	28	834
131	16	19	0	35	93	38	381
231	33	5	0	38	211	18	662
014	23	2	0	25	106	23	406
214	19	18	0	37	125	30	494
015	35	23	7	66	378	17	1,503
016	20	64	0	84	388	22	1,290
161	17	49	2	68	538	13	1,914
017	15	18	0	33	257	13	816
171	4	16	0	20	319	6	1,215
018	81	58	4	143	666	21	2,350
181	17	13	0	30	144	21	496
019	21	0	0	21	99	21	354
191	11	0	0	11	35	32	107
020	11	0	0	11	22	50	85
021	76	7	3	86	245	35	942
022	66	8	0	74	239	31	849
023	75	13	5	93	287	32	1,025
024	142	10	0	151	630	24	2,268
025	0	13	0	13	192	7	702

2024 Elk Harvest, Hunters and Recreation Days for First Rifle Seasons

* Includes PLOs

Unit	Bulls	Cows	Calves	Total Harvest	Total Hunters	Percent Success	Total Rec. Days
026	33	3	0	36	105	34	333
027	8	2	0	10	99	10	406
028	41	0	5	46	329	14	1,269
029	1	3	0	4	17	25	52
030	21	3	0	23	63	37	215
031	50	7	0	57	80	71	288
032	30	1	0	31	71	44	246
033	17	5	0	21	252	9	921
034	17	0	0	17	160	10	643
035	21	14	0	35	125	28	458
036	16	6	3	24	126	19	452
361	7	3	3	13	59	22	205
037	4	27	0	31	149	21	490
371	17	14	0	32	145	22	472
038	5	2	0	6	26	24	90
039	16	2	0	18	78	23	291
391	6	0	0	6	15	38	49
040	18	14	0	32	63	50	215
041	31	13	0	43	170	25	712
411	26	6	0	31	97	32	288
042	74	0	0	74	242	31	900
421	60	10	9	79	324	24	1,297
043	17	20	0	37	210	18	742
431	3	2	0	5	42	12	137
044	10	11	0	21	103	20	347
444	15	15	0	31	86	36	250
045	8	8	0	17	55	30	169
046	12	0	0	12	44	27	169
461	2	0	0	2	14	12	40
047	0	0	0	0	26	0	81
471	5	0	0	5	31	16	94
048	27	0	0	27	48	57	146
481	34	0	0	34	57	60	181
049	48	0	0	48	78	61	280
050	3	0	0	3	29	11	130
500	40	0	0	40	71	56	264

2024 Elk Harvest, Hunters and Recreation Days for First Rifle Seasons

* Includes PLOs

Unit	Bulls	Cows	Calves	Total Harvest	Total Hunters	Percent Success	Total Rec. Days
501	10	0	0	10	24	42	98
051	14	0	0	14	73	19	223
511	10	3	0	13	97	13	356
052	13	7	4	23	120	20	401
521	65	11	0	76	363	21	1,556
053	32	12	0	43	146	30	564
054	53	7	0	61	214	28	822
055	29	31	0	61	281	22	1,064
551	15	9	0	25	107	23	401
056	12	0	0	12	38	32	147
561	12	0	0	12	30	39	110
057	8	10	0	18	69	26	252
058	22	5	0	26	93	28	352
581	10	2	0	13	99	13	347
059	16	0	0	16	53	29	163
060	9	0	0	9	51	18	217
061	86	26	0	111	199	56	666
062	96	41	10	147	455	32	1,689
063	15	4	0	19	198	9	890
064	24	28	0	53	181	29	601
065	94	70	4	167	568	30	2,137
066	110	16	3	129	306	42	1,127
067	55	16	0	71	256	28	1,056
068	50	0	0	50	247	20	1,047
681	34	0	0	34	115	30	473
069	23	0	0	23	30	76	113
691	3	0	0	3	9	29	28
070	106	38	0	144	345	42	1,396
071	111	4	0	116	404	29	1,464
711	32	5	0	37	157	24	595
072	18	0	0	18	62	29	236
073	11	0	0	11	45	25	161
074	68	6	0	73	256	29	1,022
741	7	0	0	7	32	23	139
075	45	0	0	45	195	23	725
751	16	0	0	16	143	11	510

2024 Elk Harvest, Hunters and Recreation Days for First Rifle Seasons

* Includes PLOs

Unit	Bulls	Cows	Calves	Total Harvest	Total Hunters	Percent Success	Total Rec. Days
076	112	0	0	112	185	60	590
077	118	2	0	120	538	22	2,235
771	11	0	0	11	81	14	187
078	112	1	2	115	359	32	1,259
079	13	9	0	22	178	12	722
080	102	0	0	102	214	47	729
081	129	0	0	129	242	53	804
082	32	17	3	52	301	17	1,104
083	39	8	0	47	135	35	478
084	20	0	0	20	42	48	149
085	75	8	0	83	230	36	822
851	8	0	0	8	52	16	193
086	14	4	0	18	112	16	420
861	21	3	0	24	73	34	273
104	9	0	0	9	26	35	95
128	0	0	0	0	4	0	8
140	15	0	0	15	15	100	43
Total	**4,083**	**1,126**	**96**	**5,305**	**20,640**	**26**	**75,926**

2024 Elk Harvest, Hunters and Recreation Days for Second Rifle Seasons

* Includes PLOs

Unit	Bulls	Cows	Calves	Total Harvest	Total Hunters	Percent Success	Total Rec. Days
001	0	10	1	12	21	57	87
002	0	14	1	15	23	64	92
201	0	12	2	14	48	29	191
003	37	0	0	37	295	13	1,334
301	0	0	0	0	85	0	263
004	53	1	1	55	408	13	1,911
441	19	4	0	23	194	12	860
005	47	0	0	47	249	19	1,131
006	32	42	4	78	935	8	3,821
007	0	6	2	8	359	2	1,723
008	18	0	0	18	406	4	1,788
009	6	0	0	6	15	40	56
010	0	18	0	18	33	55	132
011	100	3	0	102	582	18	2,355
211	70	25	0	95	457	21	1,933
012	141	19	0	160	482	33	2,044
013	74	12	0	86	219	39	895
131	25	5	4	34	207	16	885
231	12	12	2	26	300	9	1,551
014	33	2	0	35	167	21	839
214	7	2	0	8	96	8	339
015	45	39	0	85	982	9	4,881
016	19	8	0	28	480	6	2,082
161	19	21	0	40	662	6	3,397
017	29	17	0	46	408	11	1,739
171	23	0	0	23	437	5	2,015
018	78	37	2	116	1,026	11	5,261
181	16	4	0	20	254	8	1,010
019	15	0	0	15	200	7	990
191	0	0	0	0	166	0	808
020	17	6	0	23	55	41	240
021	55	12	0	67	544	12	2,668
022	161	16	6	182	716	25	3,538
023	21	5	0	26	425	6	1,914
024	23	0	0	23	482	5	2,419
025	32	10	0	42	394	11	2,285

2024 Elk Harvest, Hunters and Recreation Days for Second Rifle Seasons

* Includes PLOs

Unit	Bulls	Cows	Calves	Total Harvest	Total Hunters	Percent Success	Total Rec. Days
026	23	0	0	23	275	8	1,471
027	10	12	3	25	484	5	2,330
028	20	6	0	26	647	4	3,153
029	0	3	0	3	37	8	222
030	36	4	0	40	180	22	765
031	87	0	0	87	327	27	1,404
032	39	0	0	39	146	27	613
033	48	35	15	98	743	13	3,532
034	30	0	0	30	230	13	1,115
035	45	2	0	48	280	17	1,236
036	23	9	0	32	325	10	1,291
361	10	1	0	11	70	16	296
037	27	4	0	31	343	9	1,290
371	13	4	0	17	182	9	913
038	7	2	0	9	195	4	878
039	19	0	0	19	61	31	283
391	7	0	0	7	19	37	104
040	15	16	0	31	57	54	283
041	36	17	4	57	411	14	1,972
411	19	2	0	22	213	10	866
042	61	39	5	105	716	15	3,571
421	81	27	6	115	886	13	4,460
043	85	60	3	148	791	19	3,741
431	13	9	0	22	70	32	289
044	55	14	0	69	411	17	1,903
444	52	18	5	75	430	17	2,152
045	46	12	0	58	339	17	1,372
046	3	2	0	6	46	12	203
461	4	2	0	6	15	38	50
047	32	11	0	43	257	17	1,196
471	3	0	0	3	60	5	258
048	2	9	3	13	62	22	235
481	30	17	3	50	156	32	663
049	45	40	1	86	228	38	1,044
050	35	31	6	72	236	30	1,162
500	27	39	0	66	254	26	1,391

2024 Elk Harvest, Hunters and Recreation Days for Second Rifle Seasons

* Includes PLOs

Unit	Bulls	Cows	Calves	Total Harvest	Total Hunters	Percent Success	Total Rec. Days
501	15	6	6	26	93	28	432
051	12	2	2	16	96	17	497
511	13	7	0	20	451	4	1,924
052	55	24	0	79	506	16	2,423
521	58	0	0	58	531	11	2,537
053	62	7	2	70	442	16	2,149
054	159	2	0	161	1,039	15	5,349
055	116	24	4	144	1,291	11	6,174
551	71	18	2	92	770	12	3,635
056	12	4	0	16	84	19	391
561	2	4	2	7	55	13	278
057	8	9	0	18	52	34	225
058	26	13	0	39	160	24	774
581	36	5	0	41	373	11	1,593
059	13	0	0	13	126	10	454
591	10	0	0	10	89	11	232
060	16	3	0	19	139	14	759
061	62	61	10	133	273	49	1,324
062	224	57	4	284	1,567	18	7,835
063	39	26	0	65	304	21	1,501
064	26	18	0	43	231	19	927
065	119	44	11	174	687	25	3,097
066	67	49	0	116	307	38	1,415
067	44	37	3	83	286	29	1,575
068	88	6	0	95	695	14	3,453
681	32	1	0	33	411	8	2,030
069	14	0	0	14	38	37	178
691	3	0	0	3	36	9	101
070	281	63	0	344	1,069	32	5,592
071	120	6	0	126	789	16	3,698
711	110	12	0	122	631	19	2,953
072	36	2	0	37	186	20	833
073	29	2	0	31	265	12	1,224
074	74	0	0	74	370	20	1,655
741	22	0	0	22	75	30	320
075	88	12	0	100	408	24	1,768

2024 Elk Harvest, Hunters and Recreation Days for Second Rifle Seasons

* Includes PLOs

Unit	Bulls	Cows	Calves	Total Harvest	Total Hunters	Percent Success	Total Rec. Days
751	78	9	0	87	372	24	1,648
076	24	70	13	106	243	44	1,142
077	229	9	0	237	1,057	22	5,330
771	19	3	0	22	167	13	692
078	235	4	0	240	871	28	4,346
079	23	16	3	43	178	24	1,095
080	176	15	2	193	1,166	17	5,852
081	201	42	0	243	1,411	17	6,774
082	42	4	11	58	526	11	2,668
083	23	30	0	52	154	34	883
084	23	10	0	33	96	34	462
085	107	2	0	109	605	18	2,894
851	24	0	0	24	87	27	470
086	49	6	0	55	461	12	2,188
861	33	0	0	33	95	35	446
104	6	0	0	6	26	24	139
133	10	0	0	10	23	42	78
134	7	0	0	7	13	50	30
140	33	0	0	33	49	66	131
141	6	0	0	6	10	66	39
142	10	0	0	10	46	21	148
Total	**5,836**	**1,547**	**155**	**7,537**	**45,573**	**17**	**215,950**

2024 Elk Harvest, Hunters and Recreation Days for Third Rifle Seasons

* Includes PLOs

Unit	Bulls	Cows	Calves	Total Harvest	Total Hunters	Percent Success	Total Rec. Days
001	0	8	0	8	13	61	51
002	0	15	2	18	27	65	98
201	0	13	3	16	29	55	120
003	23	3	0	26	351	8	1,575
301	8	0	0	8	141	6	635
004	60	3	0	63	368	17	1,727
441	22	0	0	22	72	30	333
005	6	2	0	9	85	10	328
006	34	23	9	66	453	15	2,041
007	15	9	0	24	242	10	1,067
008	35	16	0	52	431	12	1,726
009	11	0	0	11	24	45	85
010	0	12	0	12	37	32	177
011	75	24	13	112	670	17	3,330
211	79	19	0	97	453	22	1,867
012	77	21	8	106	346	31	1,495
013	90	16	3	109	196	56	910
131	7	24	0	31	97	32	382
231	2	9	2	12	93	13	381
014	4	0	0	4	33	12	139
214	17	4	2	23	72	32	247
015	31	31	0	62	685	9	3,305
016	3	27	8	38	217	18	932
161	30	28	17	75	566	13	2,756
017	59	32	0	90	314	29	1,113
171	21	16	1	38	236	16	751
018	104	59	17	180	927	19	3,853
181	20	20	2	42	245	17	989
019	5	6	0	11	175	6	768
191	0	4	0	4	110	4	477
020	10	0	0	10	35	29	129
021	21	3	0	24	283	9	1,145
022	82	29	0	111	489	23	2,234
023	22	24	3	49	375	13	1,712
024	0	8	0	8	166	5	780
025	20	7	0	28	249	11	1,266

2024 Elk Harvest, Hunters and Recreation Days for Third Rifle Seasons

* Includes PLOs

Unit	Bulls	Cows	Calves	Total Harvest	Total Hunters	Percent Success	Total Rec. Days
026	11	5	0	16	180	9	812
027	4	16	5	24	228	11	980
028	13	9	0	22	465	5	1,743
029	0	2	2	4	43	10	188
030	18	9	2	30	241	12	1,019
031	83	7	0	90	336	27	1,243
032	7	5	0	12	84	14	342
033	38	35	0	73	443	16	2,142
034	14	4	0	18	150	12	588
035	17	6	0	23	198	12	777
036	25	7	0	32	178	18	794
361	3	9	0	12	76	16	349
037	35	4	0	39	262	15	959
371	18	5	0	23	162	14	631
038	10	3	0	13	148	9	544
039	15	5	0	19	63	31	188
391	2	0	0	2	10	20	52
040	17	13	0	30	54	54	226
041	39	21	0	61	273	22	1,147
411	17	5	0	21	123	17	420
042	78	69	10	157	639	25	2,831
421	52	19	0	71	370	19	1,801
043	46	62	0	109	384	28	1,678
431	3	4	0	8	23	34	41
044	10	20	0	30	216	14	784
444	22	11	0	33	171	19	718
045	8	15	0	23	144	16	543
046	6	0	0	6	29	20	126
461	5	2	0	7	13	50	60
047	11	3	0	14	74	18	345
471	4	1	0	5	9	55	29
048	2	5	0	7	31	22	100
481	22	7	0	28	68	41	289
049	19	50	6	74	200	37	788
050	39	19	0	58	230	25	960
500	4	36	0	40	172	23	720

2024 Elk Harvest, Hunters and Recreation Days for Third Rifle Seasons

* Includes PLOs

Unit	Bulls	Cows	Calves	Total Harvest	Total Hunters	Percent Success	Total Rec. Days
501	15	10	0	25	79	31	284
051	10	5	0	15	48	31	206
511	7	2	0	9	156	6	601
052	26	14	3	42	226	19	1,030
521	35	11	0	46	246	19	1,008
053	14	11	0	25	183	14	735
054	103	10	2	115	541	21	2,396
055	59	26	0	85	656	13	3,151
551	51	19	3	73	412	18	1,832
056	8	10	1	19	88	22	398
561	2	2	0	5	44	10	180
057	20	21	0	41	102	40	415
058	12	25	0	36	109	33	496
581	30	0	0	30	272	11	908
059	4	5	0	8	78	11	273
591	4	0	0	4	34	11	55
060	18	9	0	27	138	20	657
061	18	121	10	148	225	66	968
062	72	56	0	127	832	15	3,625
063	32	13	0	45	182	25	880
064	20	13	0	33	162	21	703
065	81	45	0	127	414	31	1,655
066	55	68	0	123	248	50	1,023
067	26	55	4	85	219	39	940
068	48	5	3	55	406	14	1,795
681	42	0	0	42	325	13	1,357
069	3	4	0	7	18	37	83
691	4	0	0	4	41	9	109
070	349	91	2	442	1,062	42	4,988
071	23	2	0	25	376	7	1,546
711	88	10	0	98	595	17	2,867
072	7	0	0	7	87	8	357
073	10	2	0	12	152	8	652
074	31	3	0	34	205	16	811
741	24	0	1	25	76	33	306
075	46	13	0	59	259	23	1,069

2024 Elk Harvest, Hunters and Recreation Days for Third Rifle Seasons

* Includes PLOs

Unit	Bulls	Cows	Calves	Total Harvest	Total Hunters	Percent Success	Total Rec. Days
751	48	3	0	51	305	17	1,282
076	8	87	4	99	221	45	933
077	201	14	0	216	782	28	3,595
771	28	0	0	28	191	15	784
078	163	5	3	171	588	29	2,509
079	25	10	0	35	169	21	797
080	89	43	0	132	627	21	2,773
081	88	29	5	122	582	21	2,394
082	44	22	5	71	392	18	1,538
083	45	26	4	75	158	47	685
084	8	11	8	27	79	34	324
085	21	5	2	28	345	8	1,459
851	17	0	0	17	65	26	312
086	18	0	0	18	216	8	697
861	7	0	0	7	48	15	172
104	5	0	0	5	20	26	56
122	0	0	0	0	4	0	27
133	0	0	0	0	7	0	24
140	4	0	0	4	27	14	96
141	6	0	0	6	10	63	30
142	0	0	0	0	8	0	8
Total	**3,931**	**1,942**	**175**	**6,048**	**29,933**	**20**	**128,731**

2024 Elk Harvest, Hunters and Recreation Days for Fourth Rifle Seasons

* Includes PLOs

Unit	Bulls	Cows	Calves	Total Harvest	Total Hunters	Percent Success	Total Rec. Days
001	0	3	0	3	18	14	64
002	0	13	6	18	24	77	56
201	0	15	2	17	38	46	136
003	5	0	0	5	71	7	282
301	5	0	0	5	54	9	204
004	7	0	0	7	17	40	47
441	10	0	0	10	36	29	143
005	3	0	0	3	12	26	31
006	11	28	4	43	173	25	577
007	0	0	0	0	155	0	591
008	18	4	0	22	310	7	1,134
009	7	0	0	7	14	47	47
010	0	19	0	19	34	56	100
011	73	7	0	80	272	29	979
211	30	3	7	39	233	17	872
012	28	24	3	55	211	26	638
013	56	10	9	74	178	42	624
131	3	8	0	11	55	20	176
231	2	10	0	12	50	24	200
014	6	0	0	6	30	19	126
214	0	0	0	0	9	0	41
015	9	16	8	33	180	18	647
016	4	23	0	27	95	29	310
161	2	25	3	31	198	15	774
017	2	27	0	29	186	15	502
171	0	14	0	14	160	9	472
018	10	51	0	61	829	7	2,810
181	12	55	10	77	386	20	1,315
019	2	0	0	2	81	2	264
191	0	0	0	0	89	0	312
020	12	3	0	15	43	35	148
021	19	10	0	29	166	17	458
022	42	15	0	56	141	40	468
023	16	12	0	29	130	22	454
024	6	7	0	12	62	20	167
025	2	9	2	13	43	30	164

2024 Elk Harvest, Hunters and Recreation Days for Fourth Rifle Seasons

* Includes PLOs

Unit	Bulls	Cows	Calves	Total Harvest	Total Hunters	Percent Success	Total Rec. Days
026	14	0	0	14	67	21	260
027	4	3	0	7	59	12	177
028	7	25	5	36	341	11	1,024
029	2	3	0	5	18	25	67
030	54	33	5	92	210	44	626
031	13	7	0	19	96	20	329
032	0	4	0	4	44	8	121
033	12	15	0	26	148	18	506
034	2	5	0	6	40	15	139
035	2	13	0	15	42	36	135
036	4	8	0	12	24	50	69
361	3	3	0	5	27	20	85
037	7	31	7	45	295	15	918
371	2	14	0	15	140	11	452
038	0	3	0	3	18	14	63
039	4	3	0	8	30	25	99
391	0	0	0	0	3	0	13
040	20	20	0	40	60	66	190
041	21	9	4	34	111	30	320
411	0	3	2	5	43	11	163
042	10	17	0	27	197	14	685
421	5	20	0	25	94	26	300
043	7	34	0	41	130	32	467
431	0	9	0	9	16	56	23
044	3	7	0	9	45	21	156
444	14	7	0	20	64	32	240
045	7	3	0	11	44	24	142
046	1	0	0	1	11	9	36
461	1	0	0	1	17	8	64
047	9	0	0	9	31	30	81
471	0	0	0	0	2	0	4
048	0	10	0	10	34	29	131
481	4	10	0	14	26	55	92
049	6	40	6	52	168	31	570
050	22	57	11	90	156	58	474
500	4	4	0	8	23	33	70

2024 Elk Harvest, Hunters and Recreation Days for Fourth Rifle Seasons

* Includes PLOs

Unit	Bulls	Cows	Calves	Total Harvest	Total Hunters	Percent Success	Total Rec. Days
501	7	5	0	13	30	41	87
051	10	2	0	11	34	33	104
511	0	0	0	0	91	0	260
052	3	13	0	16	76	21	233
521	0	0	5	5	89	6	296
053	10	4	3	18	93	19	339
054	15	20	0	36	92	39	339
055	16	5	1	23	40	57	142
551	2	7	0	9	18	50	56
056	6	6	0	12	39	31	122
561	0	1	0	1	34	4	130
057	10	23	0	32	101	32	302
058	23	22	0	45	135	33	420
581	15	0	0	15	118	13	397
059	0	0	0	0	48	0	151
060	8	11	0	19	67	29	295
061	18	79	10	107	257	42	878
062	10	50	0	59	229	26	880
063	0	5	0	5	55	10	181
064	11	6	0	17	75	23	199
065	26	64	10	101	202	50	608
066	13	43	0	56	124	46	464
067	19	50	0	68	122	56	453
068	34	8	0	41	113	36	381
681	9	5	2	16	61	27	229
069	3	4	0	7	23	30	56
691	0	0	0	0	21	0	40
070	25	74	0	99	181	55	621
071	5	0	3	8	26	31	100
711	14	28	0	42	99	42	315
072	0	0	0	0	33	0	112
073	0	0	0	0	10	0	31
074	3	4	0	7	42	17	148
741	0	0	0	0	28	0	105
075	14	10	0	24	69	35	247
751	5	3	0	8	56	14	206

2024 Elk Harvest, Hunters and Recreation Days for Fourth Rifle Seasons

* Includes PLOs

Unit	Bulls	Cows	Calves	Total Harvest	Total Hunters	Percent Success	Total Rec. Days
076	0	62	12	74	204	36	756
077	10	4	0	15	56	26	200
771	11	0	0	11	25	44	66
078	9	7	0	16	55	28	184
079	0	21	0	21	121	18	444
080	6	35	15	55	121	46	433
081	6	41	8	55	95	58	324
082	21	20	0	42	137	30	477
083	27	22	0	49	91	54	353
084	3	2	0	5	38	13	121
085	14	20	3	36	117	31	426
851	4	5	0	10	21	47	77
086	5	5	0	10	97	10	312
861	5	10	0	15	39	38	100
104	4	0	0	4	13	31	63
133	0	0	0	0	5	0	14
134	2	0	0	2	5	32	13
140	4	0	0	4	20	18	80
141	2	0	0	2	3	48	8
142	5	0	0	5	16	30	28
Total	**1,139**	**1,629**	**167**	**2,934**	**11,862**	**25**	**40,027**

2024 Elk Harvest, Hunters and Percent Success for All Rifle Seasons

* Does not include either-sex hunt codes

Unit	Antlered Harvest	Antlered Hunters	% Antlered Success	Antlerless Harvest	Antlerless Hunters	Antlerless % Success
001	0	0	0	23	66	35
002	0	0	0	56	113	49
201	1	0	0	58	152	38
003	68	744	9	27	48	57
301	13	273	5	6	23	26
004	153	946	16	32	59	55
441	72	352	20	15	20	72
005	90	417	22	6	23	25
006	67	666	10	115	1,318	9
007	43	675	6	38	311	12
008	81	1,064	8	64	359	18
009	28	69	40	33	100	33
010	1	0	0	93	198	47
011	307	1,409	22	61	439	14
211	203	967	21	61	347	18
012	404	1,452	28	106	339	31
013	236	581	41	109	234	47
131	35	231	15	51	213	24
231	47	431	11	57	230	25
014	65	299	22	4	37	9
214	30	206	15	6	28	20
015	64	931	7	121	1,029	12
016	23	357	6	139	746	19
161	50	704	7	110	1,011	11
017	88	375	23	133	757	18
171	44	327	13	62	714	9
018	182	1,242	15	171	1,199	14
181	36	268	14	85	401	21
019	43	474	9	12	216	5
191	11	318	4	4	164	3
020	104	192	54	185	505	37
021	140	1,037	14	27	154	18
022	334	1,365	24	203	445	46
023	127	854	15	102	421	24
024	163	1,184	14	25	152	16
025	54	659	8	75	290	26

2024 Elk Harvest, Hunters and Percent Success for All Rifle Seasons

* Does not include either-sex hunt codes

Unit	Antlered Harvest	Antlered Hunters	% Antlered Success	Antlerless Harvest	Antlerless Hunters	Antlerless % Success
026	81	503	16	31	197	16
027	14	385	4	47	523	9
028	33	746	4	32	600	5
029	3	33	9	37	140	27
030	129	513	25	84	284	29
031	208	678	31	130	512	25
032	63	274	23	25	96	26
033	115	993	12	99	610	16
034	62	507	12	11	78	14
035	62	398	16	39	200	20
036	47	377	13	37	197	19
361	13	106	12	21	78	27
037	61	435	14	47	415	11
371	31	191	16	25	285	9
038	21	346	6	30	233	13
039	54	168	32	26	124	21
391	15	47	31	31	82	38
040	0	0	0	125	241	52
041	118	672	18	128	409	31
411	54	327	17	37	204	18
042	205	1,076	19	260	900	29
421	183	1,075	17	213	832	26
043	132	660	20	186	710	26
431	16	60	27	20	61	32
044	78	454	17	51	321	16
444	103	432	24	81	368	22
045	69	364	19	39	219	18
046	22	69	31	11	82	13
461	12	34	34	11	43	26
047	53	262	20	13	127	10
471	7	37	19	1	50	2
048	32	78	40	23	96	24
481	90	184	49	52	158	33
049	117	203	58	129	472	27
050	100	205	49	129	499	26
500	75	184	41	86	366	24

2024 Elk Harvest, Hunters and Percent Success for All Rifle Seasons

* Does not include either-sex hunt codes

Unit	Antlered Harvest	Antlered Hunters	% Antlered Success	Antlerless Harvest	Antlerless Hunters	Antlerless % Success
501	47	108	44	30	149	20
051	45	131	35	84	333	25
511	30	681	4	31	191	16
512	0	0	0	4	5	80
052	92	570	16	78	369	21
521	147	1,079	14	18	92	20
053	93	662	14	43	159	27
054	330	1,739	19	82	217	38
055	220	1,834	12	87	434	20
551	140	1,101	13	54	205	26
056	38	136	28	24	122	19
561	15	95	16	8	67	11
057	46	138	33	83	231	36
058	83	194	43	104	430	24
581	92	732	13	69	376	18
059	33	256	13	52	142	36
591	14	123	11	12	42	30
060	44	292	15	50	115	43
061	184	302	61	381	792	48
062	370	2,293	16	156	570	27
063	79	476	17	78	337	23
064	46	228	20	50	237	21
065	201	749	27	152	587	26
066	245	543	45	176	441	40
067	144	462	31	156	422	37
068	220	1,405	16	22	66	33
681	118	855	14	6	56	10
682	17	32	53	17	30	57
069	43	74	58	18	150	12
691	7	51	14	11	65	17
070	669	1,958	34	206	449	46
071	259	1,546	17	13	49	26
711	244	1,420	17	57	68	84
072	61	329	19	4	54	8
073	51	444	11	4	27	14
074	176	818	21	12	55	23

2024 Elk Harvest, Hunters and Percent Success for All Rifle Seasons

* Does not include either-sex hunt codes

Unit	Antlered Harvest	Antlered Hunters	% Antlered Success	Antlerless Harvest	Antlerless Hunters	Antlerless % Success
741	54	193	28	21	39	54
075	194	845	23	34	86	40
751	147	826	18	26	71	37
076	143	241	59	218	611	36
077	559	2,344	24	29	89	33
771	70	443	16	3	22	12
078	519	1,814	29	17	59	30
079	62	307	20	56	339	16
791	22	44	50	14	76	18
080	372	1,853	20	103	296	35
081	424	2,059	21	117	289	41
082	210	751	28	142	565	25
083	0	0	0	7	10	67
084	54	159	34	86	316	27
085	128	870	15	128	397	32
851	43	152	28	27	92	29
086	67	563	12	120	389	31
861	40	127	31	19	66	29
104	24	85	29	104	223	47
122	0	0	0	0	4	0
128	15	72	21	26	118	22
133	10	34	28	5	27	17
134	8	18	45	5	5	100
140	37	72	51	0	8	0
141	14	23	62	0	9	0
142	14	69	21	18	23	80
Total	**13,753**	**71,963**	**19**	**8,581**	**36,038**	**24**

2024 Elk Harvest, Hunters and Percent Success for First Rifle Seasons

* Does not include either-sex hunt codes or PLOs

Unit	Antlered Harvest	Antlered Hunters	% Antlered Success	Antlerless Harvest	Antlerless Hunters	Antlerless % Success
001	0	0	0	0	6	0
002	0	0	0	9	29	29
201	0	0	0	13	30	45
003	3	45	7	0	0	0
301	0	4	0	0	0	0
004	33	161	21	0	0	0
441	20	58	35	0	0	0
005	34	90	38	1	2	50
006	0	0	0	17	444	4
007	28	123	23	0	0	0
008	9	124	8	0	0	0
009	4	16	27	0	0	0
010	0	0	0	24	46	51
011	58	242	24	2	17	15
211	25	117	21	0	14	0
012	159	618	26	24	81	29
013	17	92	18	0	0	0
131	0	17	0	0	5	0
231	33	176	19	5	19	25
014	23	96	24	2	10	20
214	7	50	14	0	8	0
015	0	0	0	4	110	4
016	0	0	0	33	238	14
161	0	0	0	28	303	9
017	0	0	0	8	166	5
171	0	0	0	8	204	4
018	0	0	0	14	78	18
181	0	0	0	0	4	0
019	21	99	21	0	0	0
191	11	35	32	0	0	0
020	11	22	50	0	0	0
021	45	173	26	3	24	11
022	50	187	27	5	29	19
023	67	209	32	5	38	12
024	134	577	23	10	45	21
025	0	92	0	4	76	6

2024 Elk Harvest, Hunters and Percent Success for First Rifle Seasons

* Does not include either-sex hunt codes or PLOs

Unit	Antlered Harvest	Antlered Hunters	% Antlered Success	Antlerless Harvest	Antlerless Hunters	Antlerless % Success
026	33	58	57	3	41	6
027	0	0	0	0	38	0
028	0	0	0	0	61	0
029	1	9	11	3	8	40
030	21	55	38	3	8	33
031	25	33	74	3	8	33
032	17	42	40	1	13	9
033	17	210	8	5	31	15
034	17	117	14	0	43	0
035	0	0	0	10	55	17
036	0	0	0	3	42	8
361	0	0	0	0	10	0
037	0	0	0	22	45	48
371	0	0	0	2	34	6
038	5	10	46	2	16	10
039	16	58	27	2	20	10
391	6	15	38	0	0	0
040	0	0	0	14	33	41
041	27	126	21	6	22	25
411	18	63	29	6	22	25
042	63	180	35	0	21	0
421	45	181	25	3	86	4
043	0	0	0	12	36	33
431	0	0	0	2	17	10
044	10	35	30	11	68	16
444	15	22	70	15	64	24
045	8	23	36	8	33	26
046	12	25	47	0	19	0
461	2	8	20	0	6	0
047	0	3	0	0	23	0
471	0	0	0	0	6	0
048	27	48	57	0	0	0
481	34	57	60	0	0	0
049	48	78	61	0	0	0
050	3	29	11	0	0	0
500	40	71	56	0	0	0

2024 Elk Harvest, Hunters and Percent Success for First Rifle Seasons

* Does not include either-sex hunt codes or PLOs

Unit	Antlered Harvest	Antlered Hunters	% Antlered Success	Antlerless Harvest	Antlerless Hunters	Antlerless % Success
501	10	24	42	0	0	0
051	14	42	34	0	32	0
511	10	70	14	3	27	10
052	9	72	12	3	26	13
521	54	298	18	8	32	24
053	18	75	24	6	20	30
054	53	177	30	7	37	20
055	29	132	22	31	149	21
551	15	57	27	9	49	19
056	12	38	32	0	0	0
561	12	30	39	0	0	0
057	8	30	25	10	39	26
058	22	47	46	5	46	10
581	10	59	18	2	41	6
059	16	46	34	0	7	0
060	9	41	23	0	10	0
061	86	127	68	26	72	36
062	74	260	29	30	123	24
063	8	95	8	4	68	5
064	0	0	0	0	13	0
065	0	0	0	9	108	9
066	110	216	51	16	91	18
067	55	177	31	16	79	20
068	50	247	20	0	0	0
681	34	115	30	0	0	0
069	23	30	76	0	0	0
070	31	123	25	11	39	29
071	98	357	27	4	18	24
711	15	121	12	5	7	67
072	11	41	27	0	0	0
073	8	34	22	0	7	0
074	65	233	28	4	15	27
741	4	20	21	0	0	0
075	45	180	25	0	16	0
751	16	138	11	0	6	0
076	112	185	60	0	0	0

2024 Elk Harvest, Hunters and Percent Success for First Rifle Seasons

* Does not include either-sex hunt codes or PLOs

Unit	Antlered Harvest	Antlered Hunters	% Antlered Success	Antlerless Harvest	Antlerless Hunters	Antlerless % Success
077	108	501	22	2	19	10
771	0	53	0	0	6	0
078	84	300	28	0	13	0
079	13	139	10	9	39	23
080	102	214	47	0	0	0
081	129	242	53	0	0	0
082	0	0	0	2	26	8
084	20	42	48	0	0	0
851	0	5	0	0	0	0
104	9	26	35	0	0	0
Total	**2,913**	**10,439**	**28**	**575**	**4,234**	**14**

2024 Elk Harvest, Hunters and Percent Success for Second Rifle Seasons

* Does not include either-sex hunt codes or PLOs

Unit	Antlered Harvest	Antlered Hunters	% Antlered Success	Antlerless Harvest	Antlerless Hunters	Antlerless % Success
001	0	0	0	10	21	50
002	0	0	0	14	23	59
201	0	0	0	12	48	25
003	37	288	13	0	7	0
301	0	79	0	0	6	0
004	53	402	13	1	6	17
441	19	190	10	4	4	100
005	47	243	19	0	6	0
006	32	407	8	42	529	8
007	0	246	0	6	113	5
008	18	315	6	0	91	0
009	6	15	40	0	0	0
010	0	0	0	18	33	55
011	100	433	23	3	149	2
211	70	318	22	25	139	18
012	141	406	35	19	76	24
013	74	166	45	12	53	22
131	25	141	18	0	43	0
231	12	182	7	8	106	7
014	33	158	21	2	9	17
214	7	87	7	2	8	19
015	35	544	7	30	401	7
016	19	245	8	8	235	4
161	19	389	5	21	273	8
017	29	206	14	17	202	8
171	23	223	10	0	214	0
018	78	706	11	37	321	11
181	16	138	12	4	116	3
019	15	161	9	0	40	0
191	0	127	0	0	39	0
020	17	25	66	6	30	20
021	55	481	11	12	63	19
022	161	645	25	16	71	22
023	21	321	7	5	103	5
024	23	419	6	0	63	0
025	32	319	10	10	75	13

2024 Elk Harvest, Hunters and Percent Success for Second Rifle Seasons

* Does not include either-sex hunt codes or PLOs

Unit	Antlered Harvest	Antlered Hunters	% Antlered Success	Antlerless Harvest	Antlerless Hunters	Antlerless % Success
026	23	228	10	0	47	0
027	10	270	4	12	213	6
028	20	465	4	6	182	3
029	0	6	0	3	31	10
030	36	157	23	4	24	17
031	87	294	30	0	33	0
032	39	146	27	0	0	0
033	48	422	11	35	322	11
034	30	220	13	0	10	0
035	45	239	19	2	41	5
036	23	229	10	9	96	10
361	10	52	19	1	18	8
037	27	257	10	4	86	5
371	13	92	14	4	90	4
038	7	185	4	2	10	20
039	19	45	43	0	16	0
391	7	19	37	0	0	0
040	0	0	0	16	32	50
041	36	274	13	17	137	12
411	19	158	12	2	55	5
042	61	460	13	39	256	15
421	81	569	14	27	317	9
043	85	451	19	60	340	18
431	13	49	27	9	21	43
044	55	281	20	14	130	11
444	52	286	18	18	144	13
045	46	227	20	12	112	11
046	3	26	13	2	20	11
461	4	10	40	2	5	33
047	32	183	18	11	75	14
471	3	33	10	0	27	0
048	2	15	15	9	46	18
481	30	83	37	17	73	24
049	45	74	61	40	154	26
050	35	76	46	31	160	20
500	27	75	37	39	179	22

2024 Elk Harvest, Hunters and Percent Success for Second Rifle Seasons

* Does not include either-sex hunt codes or PLOs

Unit	Antlered Harvest	Antlered Hunters	% Antlered Success	Antlerless Harvest	Antlerless Hunters	Antlerless % Success
501	15	39	37	6	54	10
051	12	48	25	2	48	5
511	13	391	3	7	60	12
052	55	323	17	24	182	13
521	58	501	12	0	29	0
053	62	412	15	7	30	22
054	159	985	16	2	53	4
055	116	1,105	11	24	186	13
551	71	684	10	18	86	21
056	12	40	29	4	44	10
561	2	26	6	4	29	13
057	8	26	32	9	26	35
058	26	57	45	13	103	12
581	36	313	11	5	60	9
059	13	102	13	0	23	0
591	10	89	11	0	0	0
060	16	124	13	3	15	20
061	62	115	54	61	158	39
062	224	1,364	16	25	115	22
063	39	228	17	26	76	34
064	26	136	19	0	61	0
065	119	474	25	13	112	11
066	67	178	38	49	128	38
067	44	163	27	37	123	30
068	88	676	13	6	19	33
681	32	393	8	1	18	5
069	14	21	65	0	16	0
691	3	30	11	0	6	0
070	281	879	32	27	93	29
071	120	778	15	6	11	58
711	110	616	18	12	15	81
072	36	176	20	2	10	15
073	29	255	11	2	10	20
074	74	364	20	0	7	0
741	22	71	31	0	3	0
075	88	372	24	12	36	33

2024 Elk Harvest, Hunters and Percent Success for Second Rifle Seasons

* Does not include either-sex hunt codes or PLOs

Unit	Antlered Harvest	Antlered Hunters	% Antlered Success	Antlerless Harvest	Antlerless Hunters	Antlerless % Success
751	78	350	22	9	22	43
076	24	47	50	70	196	36
077	229	1,017	22	9	40	22
771	19	160	12	3	8	33
078	235	859	27	4	11	39
079	23	94	25	16	84	19
080	176	1,067	16	15	99	16
081	201	1,291	16	42	120	35
082	42	344	12	4	182	2
084	23	58	41	10	39	24
085	107	560	19	2	45	4
851	24	82	29	0	3	0
086	49	388	13	6	73	8
861	33	95	35	0	0	0
104	6	26	24	0	0	0
133	10	23	42	0	0	0
134	7	13	50	0	0	0
140	33	49	66	0	0	0
141	6	10	66	0	0	0
142	10	46	21	0	0	0
Total	**5,788**	**34,815**	**17**	**1,381**	**10,184**	**14**

2024 Elk Harvest, Hunters and Percent Success for Third Rifle Seasons

* Does not include either-sex hunt codes or PLOs

Unit	Antlered Harvest	Antlered Hunters	% Antlered Success	Antlerless Harvest	Antlerless Hunters	Antlerless % Success
001	0	0	0	8	13	61
002	0	0	0	15	27	56
201	0	0	0	13	29	45
003	23	343	7	3	8	40
301	8	139	6	0	3	0
004	60	366	17	3	3	100
441	22	72	30	0	0	0
005	6	75	9	2	10	23
006	34	259	13	23	194	12
007	15	180	8	9	62	14
008	35	341	10	16	90	18
009	11	24	45	0	0	0
010	0	0	0	12	37	32
011	75	500	15	24	170	14
211	79	347	23	19	104	18
012	77	262	29	21	84	26
013	90	174	52	16	22	75
131	7	46	15	11	27	39
231	0	44	0	8	41	19
014	4	23	17	0	10	0
214	17	64	26	4	8	50
015	28	387	7	25	279	9
016	3	111	3	27	106	26
161	30	314	10	28	251	11
017	59	168	35	32	145	22
171	21	104	21	16	133	12
018	104	537	19	59	390	15
181	20	130	15	20	115	17
019	5	145	4	6	30	19
191	0	84	0	4	26	17
020	10	24	41	0	11	0
021	21	264	8	3	19	17
022	82	424	19	29	65	45
023	22	236	9	24	139	17
024	0	144	0	8	20	43
025	20	219	9	7	30	25

2024 Elk Harvest, Hunters and Percent Success for Third Rifle Seasons

* Does not include either-sex hunt codes or PLOs

Unit	Antlered Harvest	Antlered Hunters	% Antlered Success	Antlerless Harvest	Antlerless Hunters	Antlerless % Success
026	11	158	7	5	22	22
027	4	115	3	16	113	14
028	13	281	5	9	184	5
029	0	10	0	2	33	7
030	18	180	10	9	62	15
031	83	289	29	7	47	15
032	7	60	12	5	24	20
033	38	272	14	35	171	20
034	14	139	10	4	12	34
035	17	159	11	6	39	15
036	25	148	17	7	30	24
361	3	54	6	9	21	40
037	35	178	20	4	84	5
371	18	99	18	5	63	8
038	10	143	7	3	5	50
039	15	45	32	5	18	27
391	2	10	20	0	0	0
040	0	0	0	13	29	43
041	39	207	19	21	67	32
411	17	82	21	5	41	11
042	78	357	22	69	282	24
421	52	273	19	19	96	20
043	46	209	22	62	175	36
431	3	11	30	4	12	37
044	10	116	9	20	99	20
444	22	85	26	11	86	13
045	8	87	9	15	58	26
046	6	17	33	0	12	0
461	5	9	50	2	4	50
047	11	54	20	3	21	13
471	4	4	100	1	5	20
048	2	6	33	5	25	19
481	22	36	60	7	33	21
049	19	36	52	50	164	30
050	39	60	65	19	170	11
500	4	29	13	36	143	25

2024 Elk Harvest, Hunters and Percent Success for Third Rifle Seasons

* Does not include either-sex hunt codes or PLOs

Unit	Antlered Harvest	Antlered Hunters	% Antlered Success	Antlerless Harvest	Antlerless Hunters	Antlerless % Success
501	15	30	51	10	49	19
051	10	26	38	5	23	24
511	7	136	5	2	20	11
052	26	147	18	14	80	17
521	35	226	15	11	20	54
053	14	150	9	11	32	35
054	103	510	20	10	31	32
055	59	563	10	26	93	28
551	51	352	14	19	60	33
056	8	40	21	10	48	20
561	2	25	9	2	20	13
057	20	41	48	21	61	34
058	12	44	26	25	64	38
581	30	247	12	0	25	0
059	4	59	7	5	18	25
591	4	34	11	0	0	0
060	18	127	14	9	11	86
061	18	35	50	121	190	64
062	72	670	11	25	83	30
063	32	144	22	13	39	34
064	20	92	22	8	34	25
065	81	275	30	25	71	36
066	55	115	48	68	133	51
067	26	92	29	55	127	43
068	48	386	12	5	20	25
681	42	305	14	0	20	0
069	3	11	28	4	8	50
691	4	21	18	0	20	0
070	349	921	38	58	94	62
071	23	366	6	2	10	20
711	88	585	15	10	10	100
072	7	79	9	0	8	0
073	10	142	7	2	10	18
074	31	195	16	3	10	27
741	24	69	35	0	7	0
075	46	237	20	13	22	58

2024 Elk Harvest, Hunters and Percent Success for Third Rifle Seasons

* Does not include either-sex hunt codes or PLOs

Unit	Antlered Harvest	Antlered Hunters	% Antlered Success	Antlerless Harvest	Antlerless Hunters	Antlerless % Success
751	48	295	16	3	9	30
076	8	9	87	87	212	41
077	201	763	26	14	19	76
771	28	188	15	0	3	0
078	163	568	29	5	20	24
079	25	74	34	10	94	10
080	89	544	16	43	83	52
081	88	508	17	29	74	39
082	44	212	21	22	180	12
084	8	31	25	11	48	24
085	21	309	7	5	35	13
851	17	61	28	0	2	0
086	18	175	10	0	41	0
861	7	32	22	0	16	0
104	5	20	26	0	0	0
122	0	0	0	0	4	0
133	0	7	0	0	0	0
140	4	22	17	0	5	0
141	6	10	63	0	0	0
142	0	8	0	0	0	0
Total	**3,865**	**21,900**	**18**	**1,806**	**7,562**	**24**

2024 Elk Harvest, Hunters and Percent Success for Fourth Rifle Seasons

* Does not include either-sex hunt codes or PLOs

Unit	Antlered Harvest	Antlered Hunters	% Antlered Success	Antlerless Harvest	Antlerless Hunters	Antlerless % Success
001	0	0	0	3	18	14
002	0	0	0	13	24	53
201	0	0	0	15	38	40
003	5	68	7	0	3	0
301	5	51	10	0	3	0
004	7	17	40	0	0	0
441	10	33	32	0	3	0
005	3	9	35	0	3	0
006	0	0	0	20	109	19
007	0	126	0	0	29	0
008	18	284	6	4	26	14
009	7	14	47	0	0	0
010	0	0	0	19	34	56
011	73	233	31	7	38	17
211	30	185	16	3	43	8
012	28	165	17	24	42	57
013	56	150	37	10	28	35
131	3	27	10	0	7	0
231	2	30	6	8	18	44
014	6	22	26	0	8	0
214	0	5	0	0	4	0
015	0	0	0	10	70	14
016	0	0	0	9	38	23
161	0	0	0	12	116	10
017	0	0	0	18	131	14
171	0	0	0	14	113	12
018	0	0	0	24	314	8
181	0	0	0	37	116	32
019	2	69	3	0	11	0
191	0	72	0	0	17	0
020	12	23	54	3	20	14
021	19	119	16	10	47	20
022	42	109	38	15	33	46
023	16	88	19	12	42	29
024	6	44	13	7	18	37
025	2	28	7	9	15	60

2024 Elk Harvest, Hunters and Percent Success for Fourth Rifle Seasons

* Does not include either-sex hunt codes or PLOs

Unit	Antlered Harvest	Antlered Hunters	% Antlered Success	Antlerless Harvest	Antlerless Hunters	Antlerless % Success
026	14	59	24	0	8	0
027	0	0	0	3	34	9
028	0	0	0	16	162	10
029	2	8	25	3	10	25
030	54	122	44	33	87	38
031	13	62	21	7	34	19
032	0	26	0	4	18	20
033	12	89	13	10	42	23
034	2	31	5	5	9	50
035	0	0	0	3	7	50
036	0	0	0	3	5	50
361	0	0	0	3	8	33
037	0	0	0	16	195	8
371	0	0	0	11	80	14
038	0	8	0	3	10	25
039	4	20	21	3	10	33
391	0	3	0	0	0	0
040	0	0	0	20	40	49
041	16	65	24	9	31	29
411	0	23	0	3	15	22
042	3	77	3	17	95	18
421	5	52	10	7	19	36
043	0	0	0	21	80	26
431	0	0	0	5	12	40
044	3	22	12	7	23	29
444	14	39	35	7	25	27
045	7	28	27	3	17	20
046	1	1	100	0	10	0
461	1	7	20	0	10	0
047	9	22	42	0	9	0
471	0	0	0	0	2	0
048	0	9	0	10	25	40
481	4	9	44	10	17	60
049	6	15	38	40	153	26
050	22	40	56	57	116	49
500	4	9	40	4	14	29

2024 Elk Harvest, Hunters and Percent Success for Fourth Rifle Seasons

* Does not include either-sex hunt codes or PLOs

Unit	Antlered Harvest	Antlered Hunters	% Antlered Success	Antlerless Harvest	Antlerless Hunters	Antlerless % Success
501	7	15	50	5	16	33
051	10	16	60	2	18	9
511	0	84	0	0	7	0
052	3	28	9	11	22	48
521	0	54	0	0	10	0
053	0	25	0	4	24	18
054	15	66	23	20	25	80
055	16	34	48	5	7	83
551	2	8	29	7	10	67
056	6	18	36	6	21	27
561	0	15	0	1	19	8
057	10	40	24	23	61	37
058	23	45	51	22	90	24
581	15	113	14	0	5	0
059	0	48	0	0	0	0
060	0	0	0	0	9	0
061	18	25	73	79	232	34
062	0	0	0	5	20	22
063	0	10	0	2	25	8
064	0	0	0	0	9	0
065	0	0	0	9	44	21
066	13	34	39	43	90	48
067	19	30	62	50	92	54
068	34	96	35	8	18	43
681	9	43	22	5	18	25
069	3	11	26	4	12	33
691	0	0	0	0	6	0
070	7	36	20	6	19	33
071	2	8	26	0	10	0
711	6	50	12	11	11	100
072	0	18	0	0	10	0
073	0	10	0	0	0	0
074	3	25	13	4	10	40
741	0	11	0	0	5	0
075	10	39	25	1	4	33
751	5	43	12	3	10	29

2024 Elk Harvest, Hunters and Percent Success for Fourth Rifle Seasons

* Does not include either-sex hunt codes or PLOs

Unit	Antlered Harvest	Antlered Hunters	% Antlered Success	Antlerless Harvest	Antlerless Hunters	Antlerless % Success
076	0	0	0	62	204	30
077	5	32	15	1	8	18
771	11	20	56	0	3	0
078	9	32	27	1	4	33
079	0	0	0	21	121	18
080	6	27	20	35	93	37
081	6	18	35	41	77	53
082	0	0	0	11	46	24
083	0	0	0	7	10	67
084	3	28	10	2	10	20
085	0	0	0	0	36	0
851	2	4	50	3	6	50
086	0	0	0	3	35	9
861	0	0	0	6	15	40
104	4	13	31	0	0	0
133	0	5	0	0	0	0
134	2	5	32	0	0	0
140	0	0	0	0	3	0
141	2	3	48	0	0	0
142	5	16	30	0	0	0
Total	**836**	**4,116**	**20**	**1,171**	**4,666**	**25**

2024 Elk Harvest, Hunters and Recreation Days for All Archery Seasons

Unit	Bulls	Cows	Calves	Total Harvest	Total Hunters	Percent Success	Total Rec. Days
001	0	0	0	0	2	0	20
002	4	0	0	4	10	43	146
201	6	0	0	6	9	67	123
003	13	3	0	16	109	15	775
301	3	0	0	3	23	15	184
004	29	19	3	51	223	23	1,544
441	10	12	0	22	107	20	678
005	34	9	0	43	155	27	1,010
006	27	7	3	37	628	6	4,345
007	29	13	2	44	396	11	2,914
008	29	4	0	33	456	7	3,422
009	2	0	0	2	21	10	119
010	7	0	0	7	15	44	211
011	54	7	0	61	312	19	1,728
211	74	30	0	103	376	27	2,196
012	124	21	6	151	576	26	3,775
013	47	24	0	71	246	29	1,470
131	37	20	0	57	309	18	2,211
231	57	30	0	87	738	12	4,670
014	54	13	0	67	906	7	6,344
214	40	20	0	60	449	13	2,972
015	47	26	0	73	1,120	6	7,415
016	27	7	0	33	452	7	2,444
161	40	31	3	74	730	10	5,463
017	44	6	0	50	617	8	3,442
171	17	7	0	24	546	4	3,511
018	60	13	0	73	1,070	7	6,503
181	3	7	0	10	302	3	1,580
019	23	4	0	27	268	10	1,888
191	7	0	0	7	81	8	535
020	37	0	0	37	116	32	1,084
021	64	24	7	94	633	15	4,474
022	135	11	12	158	724	22	5,326
023	88	22	2	112	431	26	2,618
024	45	8	0	53	427	12	2,893
025	16	13	3	33	526	6	3,302

2024 Elk Harvest, Hunters and Recreation Days for All Archery Seasons

Unit	Bulls	Cows	Calves	Total Harvest	Total Hunters	Percent Success	Total Rec. Days
026	23	0	0	23	413	6	2,533
027	7	10	0	17	391	4	2,207
028	16	16	0	32	882	4	6,236
029	10	0	0	10	28	34	327
030	10	12	0	22	162	14	933
031	54	13	0	67	342	20	2,337
032	54	7	3	64	410	16	2,801
033	55	15	0	70	436	16	3,254
034	23	6	0	29	355	8	2,193
035	23	0	0	23	208	11	1,309
036	47	3	0	50	419	12	2,620
361	0	0	0	0	123	0	790
037	26	18	0	44	796	5	5,409
371	10	6	0	16	328	5	1,795
038	23	9	0	32	478	7	3,582
039	26	4	2	32	83	38	650
391	13	0	0	13	34	38	205
040	42	2	0	44	63	70	589
041	15	22	2	39	425	9	3,160
411	20	0	0	20	155	13	1,163
042	72	30	0	102	863	12	5,919
421	91	59	6	156	1,165	13	9,150
043	63	13	0	77	921	8	6,752
431	3	0	0	3	71	5	400
044	21	0	0	21	320	7	2,134
444	46	0	0	46	295	16	2,080
045	14	0	0	14	219	6	1,583
046	11	2	0	13	51	26	478
461	3	0	0	3	37	8	383
047	8	0	0	8	127	6	907
471	13	3	0	16	162	10	1,061
048	13	2	0	14	95	15	924
481	16	2	0	18	95	19	885
049	41	9	3	53	163	33	1,719
050	15	4	0	19	73	26	594
500	21	8	0	29	104	28	1,016

2024 Elk Harvest, Hunters and Recreation Days for All Archery Seasons

Unit	Bulls	Cows	Calves	Total Harvest	Total Hunters	Percent Success	Total Rec. Days
501	26	2	0	28	61	46	579
051	23	2	0	25	85	29	832
511	23	10	0	33	458	7	3,307
052	47	8	2	57	329	17	2,656
521	124	57	10	191	862	22	7,038
053	94	51	3	148	1,018	15	7,284
054	45	8	0	52	191	27	1,739
055	32	16	0	48	307	16	2,692
551	21	11	0	33	164	20	1,591
056	10	3	0	12	80	15	704
561	6	4	0	11	68	16	769
057	17	2	0	19	67	28	585
058	37	2	2	40	130	31	1,202
581	10	0	0	10	352	3	2,557
059	33	3	0	36	258	14	1,643
591	6	3	0	10	169	6	1,229
060	13	0	0	13	62	21	473
061	61	0	0	61	90	67	1,206
062	231	101	13	345	2,365	15	18,636
063	71	37	7	114	559	20	3,766
064	10	0	0	10	111	9	531
065	101	37	3	141	968	15	6,724
066	43	2	2	47	138	34	1,071
067	17	3	0	21	94	22	972
068	34	17	0	50	734	7	5,589
681	23	3	0	27	577	5	4,355
069	5	0	0	5	35	14	254
691	3	3	0	6	21	30	102
070	165	25	2	192	658	29	5,385
071	97	25	0	122	675	18	5,093
711	42	5	0	47	221	21	1,818
072	15	0	0	15	56	27	609
073	30	0	3	33	133	25	1,187
074	87	2	0	89	501	18	4,336
741	14	3	0	17	62	26	472
075	29	4	0	33	268	12	2,290

2024 Elk Harvest, Hunters and Recreation Days for All Archery Seasons

Unit	Bulls	Cows	Calves	Total Harvest	Total Hunters	Percent Success	Total Rec. Days
751	24	0	0	24	179	13	1,376
076	68	0	0	68	156	43	1,776
077	71	8	0	79	694	11	5,273
771	5	0	0	5	75	6	425
078	131	16	0	147	737	20	5,380
079	20	13	0	33	352	9	2,334
791	0	0	0	0	11	0	25
080	85	33	0	118	899	13	7,784
081	133	79	5	218	1,182	18	9,592
082	30	3	6	39	485	8	3,120
083	30	0	3	34	181	19	1,121
084	20	2	0	22	75	29	606
085	168	12	3	183	1,086	17	8,793
851	27	5	0	32	156	20	1,226
086	33	17	0	49	646	8	4,619
861	17	0	0	17	260	6	1,698
087	0	0	0	0	7	0	27
089	0	0	0	0	3	0	14
091	0	0	0	0	3	0	19
092	0	0	0	0	3	0	17
094	0	0	0	0	7	0	44
951	0	0	0	0	3	0	3
104	5	2	0	7	18	40	149
105	0	0	0	0	3	0	13
111	0	0	0	0	3	0	17
113	0	0	0	0	3	0	34
114	3	0	0	3	3	100	34
115	0	0	0	0	3	0	19
116	0	0	0	0	3	0	27
117	0	0	0	0	6	0	45
118	0	0	0	0	7	0	56
128	3	0	0	3	30	11	159
130	0	0	0	0	3	0	17
133	7	0	0	7	24	29	123
134	3	0	3	7	10	67	100
135	0	0	0	0	10	0	27

2024 Elk Harvest, Hunters and Recreation Days for All Archery Seasons

Unit	Bulls	Cows	Calves	Total Harvest	Total Hunters	Percent Success	Total Rec. Days
136	0	0	0	0	3	0	6
137	0	0	0	0	3	0	17
140	33	4	0	37	122	30	842
141	3	3	0	7	20	33	119
142	0	0	0	0	10	0	37
143	0	0	0	0	3	0	27
147	0	0	0	0	3	0	10
Total	**4,845**	**1,328**	**127**	**6,300**	**45,823**	**14**	**331,846**

2024 Elk Harvest, Hunters and Recreation Days for All Muzzleloader Seasons

Unit	Bulls	Cows	Calves	Total Harvest	Total Hunters	Percent Success	Total Rec. Days
001	0	0	0	0	3	0	21
002	7	1	0	8	14	59	95
201	9	3	1	13	15	87	64
003	2	0	0	2	11	19	40
004	7	5	3	14	52	27	291
441	5	18	0	23	37	63	156
005	7	4	0	11	21	55	119
006	4	2	4	11	177	6	863
007	19	3	0	22	248	9	1,149
008	15	11	0	26	340	8	1,355
009	6	0	0	6	6	100	20
010	5	4	0	9	9	100	54
011	0	0	0	0	51	0	234
211	30	3	0	32	59	55	225
012	33	11	5	49	182	27	859
013	7	0	0	7	28	25	121
131	9	8	0	16	48	34	193
231	6	0	0	6	58	10	331
014	7	7	0	13	49	27	232
214	2	2	0	4	36	12	172
015	26	10	0	36	223	16	1,226
016	0	7	4	11	77	15	426
161	4	4	0	9	126	7	692
017	13	0	0	13	99	13	511
171	9	0	0	9	69	13	334
018	37	14	0	51	382	13	2,165
181	0	0	0	0	80	0	358
019	19	8	8	35	182	19	833
191	0	0	0	0	38	0	114
020	11	3	0	13	37	36	202
021	14	5	0	19	114	16	590
022	17	3	2	23	100	23	491
023	12	6	0	17	88	20	435
024	15	1	0	17	105	16	473
025	0	0	0	0	113	0	653
026	6	0	0	6	55	11	296

2024 Elk Harvest, Hunters and Recreation Days for All Muzzleloader Seasons

Unit	Bulls	Cows	Calves	Total Harvest	Total Hunters	Percent Success	Total Rec. Days
027	15	0	0	15	138	11	664
028	5	10	0	15	197	7	1,076
029	16	2	0	18	48	38	281
030	3	0	0	3	35	10	148
031	11	0	0	11	27	39	130
032	0	0	0	0	27	0	105
033	5	2	0	8	95	8	523
034	0	0	0	0	62	0	376
035	6	0	0	6	97	6	495
036	10	11	0	20	100	20	484
361	4	4	0	7	64	11	302
037	4	6	0	10	105	9	489
371	7	0	0	7	57	13	250
038	3	0	0	3	39	8	239
039	26	6	0	32	84	38	349
391	8	0	0	8	19	43	101
040	13	3	0	16	41	39	244
041	13	0	0	13	126	10	633
411	8	0	0	8	43	20	239
042	17	14	0	30	182	17	959
421	38	8	0	45	279	16	1,556
043	27	6	0	33	174	19	995
431	0	0	0	0	23	0	115
044	7	5	0	12	107	12	591
444	17	0	0	17	101	16	511
045	12	0	0	12	65	19	335
046	8	0	0	8	39	21	227
461	0	0	0	0	18	0	94
047	4	0	0	4	27	17	100
471	0	0	0	0	6	0	34
048	14	0	0	14	60	23	340
481	6	5	2	13	57	22	269
049	42	21	0	63	132	47	674
050	2	3	0	5	73	7	367
500	32	12	0	44	124	36	702
501	10	5	0	15	61	24	316

2024 Elk Harvest, Hunters and Recreation Days for All Muzzleloader Seasons

Unit	Bulls	Cows	Calves	Total Harvest	Total Hunters	Percent Success	Total Rec. Days
051	22	2	2	26	71	36	381
511	0	0	0	0	95	0	530
052	4	5	0	9	108	8	610
521	21	2	0	23	99	23	601
053	7	0	0	7	98	7	554
054	17	0	0	17	74	23	444
055	17	20	0	37	180	20	938
551	6	13	0	19	85	22	542
056	9	4	0	13	63	21	282
561	0	2	0	2	43	4	235
057	9	0	0	9	47	19	255
058	31	8	3	42	129	33	615
581	14	0	0	14	46	30	197
059	13	0	0	13	45	29	241
591	7	4	0	10	29	36	145
060	0	0	0	0	19	0	122
061	35	11	0	46	79	58	371
062	21	18	0	40	197	20	1,112
063	8	2	0	10	52	19	264
064	3	5	0	8	78	10	372
065	11	9	0	20	131	15	678
066	25	6	0	31	74	42	390
067	13	3	0	17	84	20	464
068	9	2	0	11	64	17	417
681	0	0	0	0	31	0	159
069	8	0	0	8	31	27	143
691	0	0	0	0	5	0	8
070	23	5	0	29	94	31	466
071	70	0	0	70	259	27	1,366
711	15	2	0	17	55	31	342
072	0	3	0	3	28	11	88
073	15	0	0	15	30	50	159
074	51	2	0	52	162	32	937
741	3	0	0	3	22	13	124
075	15	0	0	15	86	17	458
751	19	0	0	19	56	34	270

2024 Elk Harvest, Hunters and Recreation Days for All Muzzleloader Seasons

Unit	Bulls	Cows	Calves	Total Harvest	Total Hunters	Percent Success	Total Rec. Days
076	30	9	0	39	101	39	534
077	16	0	0	16	172	10	1,030
771	4	0	0	4	14	29	81
078	41	0	0	41	143	29	786
079	2	0	0	2	28	5	152
791	0	1	0	1	5	25	17
080	8	2	0	11	82	13	432
081	22	11	2	35	101	34	488
082	16	0	0	16	106	15	505
083	18	0	0	18	66	27	326
084	13	3	0	16	50	33	263
085	14	8	0	22	168	13	832
851	3	0	0	3	43	7	188
086	9	5	3	16	127	12	638
861	11	0	0	11	40	27	218
104	7	0	0	7	21	35	97
128	0	0	0	0	3	0	6
134	0	0	0	0	1	0	4
140	7	0	0	7	18	42	88
142	0	0	0	0	11	0	38
Total	**1,496**	**429**	**39**	**1,964**	**10,409**	**19**	**53,711**

2024 Elk Harvest, Hunters and Percent Success for All Muzzleloader Seasons

* Does not include either-sex hunt codes

Unit	Antlered Harvest	Antlered Hunters	% Antlered Success	Antlerless Harvest	Antlerless Hunters	Antlerless % Success
001	0	3	0	0	0	0
002	7	10	68	1	4	33
201	9	10	90	3	5	60
003	0	0	0	0	6	0
004	0	0	0	0	5	0
441	0	0	0	9	9	100
005	0	0	0	2	2	100
006	0	0	0	2	42	5
007	19	125	15	3	123	2
008	15	135	11	11	206	5
009	6	6	100	0	0	0
010	5	5	100	4	4	100
011	0	0	0	0	29	0
211	0	0	0	0	11	0
012	0	0	0	2	77	3
013	0	0	0	0	18	0
131	0	0	0	8	19	42
231	0	0	0	0	25	0
014	0	0	0	0	3	0
214	0	0	0	0	7	0
015	0	0	0	3	49	6
016	0	0	0	3	13	23
161	0	0	0	4	30	14
017	0	0	0	0	16	0
171	0	0	0	0	25	0
018	0	0	0	0	44	0
181	0	0	0	0	12	0
019	19	134	14	8	48	17
191	0	19	0	0	19	0
020	11	27	40	3	10	25
021	0	0	0	5	47	10
022	0	0	0	0	44	0
023	0	0	0	6	41	14
024	0	0	0	0	47	0
025	0	0	0	0	49	0
026	0	0	0	0	31	0

2024 Elk Harvest, Hunters and Percent Success for All Muzzleloader Seasons

* Does not include either-sex hunt codes

Unit	Antlered Harvest	Antlered Hunters	% Antlered Success	Antlerless Harvest	Antlerless Hunters	Antlerless % Success
027	0	0	0	0	33	0
028	0	0	0	3	26	10
029	16	30	52	2	18	13
030	0	0	0	0	21	0
031	0	0	0	0	9	0
032	0	0	0	0	16	0
033	0	0	0	2	54	4
034	0	0	0	0	44	0
035	6	62	10	0	35	0
036	10	72	13	11	28	38
361	4	46	8	4	18	20
037	0	0	0	3	11	23
371	0	0	0	0	5	0
038	3	30	11	0	9	0
039	26	69	38	6	15	38
391	8	16	50	0	3	0
040	0	0	0	3	10	25
041	13	71	18	0	54	0
411	8	25	33	0	18	0
042	17	96	17	14	86	16
421	38	168	23	8	111	7
043	27	147	18	6	28	22
431	0	20	0	0	3	0
044	7	84	8	5	22	24
444	17	70	24	0	31	0
045	12	36	34	0	29	0
046	8	27	30	0	12	0
461	0	18	0	0	0	0
047	4	22	21	0	5	0
471	0	3	0	0	3	0
048	14	35	39	0	25	0
481	6	32	20	5	25	19
049	42	68	61	21	64	33
050	2	24	9	3	49	5
500	32	55	59	12	69	17
501	10	28	35	5	33	15

2024 Elk Harvest, Hunters and Percent Success for All Muzzleloader Seasons

* Does not include either-sex hunt codes

Unit	Antlered Harvest	Antlered Hunters	% Antlered Success	Antlerless Harvest	Antlerless Hunters	Antlerless % Success
051	22	36	61	2	35	5
511	0	34	0	0	62	0
052	4	67	6	5	41	11
521	21	84	25	2	15	11
053	7	78	9	0	20	0
054	17	56	30	0	17	0
055	17	58	29	20	122	16
551	6	26	22	13	59	22
056	9	33	29	4	30	12
561	0	28	0	2	15	12
057	9	26	35	0	22	0
058	31	74	41	8	55	15
581	14	30	45	0	15	0
059	13	30	44	0	16	0
591	7	10	67	4	19	20
060	0	9	0	0	10	0
061	35	44	79	11	35	31
062	21	106	20	18	91	20
063	8	29	28	2	23	9
064	3	41	7	5	37	14
065	11	76	14	9	55	16
066	25	42	60	6	32	19
067	13	44	31	3	40	8
068	9	56	16	2	8	25
681	0	29	0	0	2	0
069	8	25	33	0	6	0
691	0	0	0	0	5	0
070	23	76	31	5	18	30
071	70	249	28	0	9	0
711	15	45	33	2	10	23
072	0	25	0	3	3	100
073	15	30	50	0	0	0
074	51	153	33	2	9	17
741	3	22	13	0	0	0
075	15	79	19	0	7	0
751	19	54	36	0	2	0

2024 Elk Harvest, Hunters and Percent Success for All Muzzleloader Seasons

* Does not include either-sex hunt codes

Unit	Antlered Harvest	Antlered Hunters	% Antlered Success	Antlerless Harvest	Antlerless Hunters	Antlerless % Success
076	30	68	45	9	33	27
077	16	156	10	0	16	0
771	4	12	33	0	2	0
078	41	136	30	0	7	0
079	2	6	24	0	22	0
791	0	0	0	1	5	25
080	8	54	16	2	28	8
081	22	70	31	11	31	35
082	0	0	0	0	39	0
083	0	0	0	0	6	0
084	13	30	44	3	20	15
085	0	0	0	5	91	5
851	0	4	0	0	22	0
086	0	0	0	2	60	2
861	0	0	0	0	12	0
104	7	21	35	0	0	0
134	0	0	0	0	1	0
142	0	0	0	0	6	0
Total	**1,083**	**4,287**	**25**	**346**	**3,489**	**10**

2024 Elk Harvest, Hunters and Recreation Days for 1st Season Limited Antlered Seasons

Unit	Bulls	Cows	Calves	Total Harvest	Total Hunters	Percent Success	Total Rec. Days
003	3	0	0	3	45	7	136
301	0	0	0	0	4	0	9
004	33	0	0	33	161	21	508
441	20	0	0	20	58	35	175
005	34	0	0	34	90	38	325
007	28	0	0	28	123	23	479
008	9	0	0	9	124	8	492
009	4	0	0	4	16	27	69
011	58	0	0	58	242	24	903
211	25	0	0	25	117	21	476
012	159	0	0	159	618	26	2,248
013	17	0	0	17	92	18	292
131	0	0	0	0	17	0	75
231	33	0	0	33	176	19	552
014	23	0	0	23	96	24	372
214	7	0	0	7	50	14	229
019	21	0	0	21	99	21	354
191	11	0	0	11	35	32	107
020	11	0	0	11	22	50	85
021	45	0	0	45	173	26	687
022	50	0	0	50	187	27	624
023	67	0	0	67	209	32	702
024	134	0	0	134	577	23	2,038
025	0	0	0	0	92	0	319
026	33	0	0	33	58	57	192
029	1	0	0	1	9	11	30
030	21	0	0	21	55	38	196
031	25	0	0	25	33	74	109
032	17	0	0	17	42	40	132
033	17	0	0	17	210	8	754
034	17	0	0	17	117	14	477
038	5	0	0	5	10	46	34
039	16	0	0	16	58	27	207
391	6	0	0	6	15	38	49
041	27	0	0	27	126	21	569
411	18	0	0	18	63	29	208

2024 Elk Harvest, Hunters and Recreation Days for 1st Season Limited Antlered Seasons

Unit	Bulls	Cows	Calves	Total Harvest	Total Hunters	Percent Success	Total Rec. Days
042	63	0	0	63	180	35	650
421	45	0	0	45	181	25	705
044	10	0	0	10	35	30	134
444	15	0	0	15	22	70	68
045	8	0	0	8	23	36	69
046	12	0	0	12	25	47	98
461	2	0	0	2	8	20	28
047	0	0	0	0	3	0	15
048	27	0	0	27	48	57	146
481	34	0	0	34	57	60	181
049	48	0	0	48	78	61	280
050	3	0	0	3	29	11	130
500	40	0	0	40	71	56	264
501	10	0	0	10	24	42	98
051	14	0	0	14	42	34	128
511	10	0	0	10	70	14	255
052	9	0	0	9	72	12	225
521	54	0	0	54	298	18	1,301
053	18	0	0	18	75	24	297
054	53	0	0	53	177	30	686
055	29	0	0	29	132	22	526
551	15	0	0	15	57	27	215
056	12	0	0	12	38	32	147
561	12	0	0	12	30	39	110
057	8	0	0	8	30	25	110
058	22	0	0	22	47	46	176
581	10	0	0	10	59	18	174
059	16	0	0	16	46	34	146
060	9	0	0	9	41	23	170
061	86	0	0	86	127	68	422
062	74	0	0	74	260	29	941
063	8	0	0	8	95	8	445
066	110	0	0	110	216	51	787
067	55	0	0	55	177	31	739
068	50	0	0	50	247	20	1,047
681	34	0	0	34	115	30	473

2024 Elk Harvest, Hunters and Recreation Days for 1st Season Limited Antlered Seasons

Unit	Bulls	Cows	Calves	Total Harvest	Total Hunters	Percent Success	Total Rec. Days
069	23	0	0	23	30	76	113
070	31	0	0	31	123	25	505
071	98	0	0	98	357	27	1,280
711	15	0	0	15	121	12	475
072	11	0	0	11	41	27	154
073	8	0	0	8	34	22	117
074	65	0	0	65	233	28	937
741	4	0	0	4	20	21	90
075	45	0	0	45	180	25	671
751	16	0	0	16	138	11	490
076	112	0	0	112	185	60	590
077	108	0	0	108	501	22	2,120
771	0	0	0	0	53	0	103
078	84	0	0	84	300	28	1,093
079	13	0	0	13	139	10	559
080	102	0	0	102	214	47	729
081	129	0	0	129	242	53	804
084	20	0	0	20	42	48	149
104	9	0	0	9	26	35	95
Total	**2,913**	**0**	**0**	**2,913**	**10,434**	**28**	**38,670**

2024 Elk Harvest, Hunters and Recreation Days for 2nd Season Limited Antlered Seasons

Unit	Bulls	Cows	Calves	Total Harvest	Total Hunters	Percent Success	Total Rec. Days
003	24	0	0	24	220	11	967
301	0	0	0	0	66	0	186
004	37	0	0	37	289	13	1,257
441	13	0	0	13	125	10	488
005	37	0	0	37	218	17	1,014
007	0	0	0	0	246	0	1,194
008	18	0	0	18	315	6	1,426
009	6	0	0	6	15	40	56
011	84	0	0	84	388	22	1,616
211	50	0	0	50	267	19	1,070
012	93	0	0	93	325	29	1,340
013	42	0	0	42	75	55	211
131	9	0	0	9	82	10	304
231	9	0	0	9	165	5	820
014	33	0	0	33	151	22	751
214	0	0	0	0	42	0	132
019	15	0	0	15	161	9	790
191	0	0	0	0	127	0	612
020	17	0	0	17	25	66	122
023	9	0	0	9	257	3	1,079
024	17	0	0	17	377	5	1,962
029	0	0	0	0	6	0	40
039	19	0	0	19	45	43	197
391	7	0	0	7	19	37	104
046	3	0	0	3	26	13	112
461	4	0	0	4	10	40	34
048	2	0	0	2	15	15	78
481	30	0	0	30	83	37	311
049	45	0	0	45	74	61	326
050	35	0	0	35	76	46	361
500	27	0	0	27	75	37	402
501	15	0	0	15	39	37	185
051	12	0	0	12	48	25	201
056	12	0	0	12	40	29	186
561	2	0	0	2	26	6	144
057	8	0	0	8	26	32	94

2024 Elk Harvest, Hunters and Recreation Days for 2nd Season Limited Antlered Seasons

Unit	Bulls	Cows	Calves	Total Harvest	Total Hunters	Percent Success	Total Rec. Days
058	26	0	0	26	57	45	264
061	62	0	0	62	115	54	610
066	67	0	0	67	178	38	853
067	44	0	0	44	163	27	881
069	14	0	0	14	21	65	100
076	24	0	0	24	47	50	266
079	23	0	0	23	94	25	634
084	23	0	0	23	58	41	300
104	6	0	0	6	26	24	139
Total	**1,022**	**0**	**0**	**1,022**	**5,304**	**19**	**24,216**

2024 Elk Harvest, Hunters and Recreation Days for 3rd Season Limited Antlered Seasons

Unit	Bulls	Cows	Calves	Total Harvest	Total Hunters	Percent Success	Total Rec. Days
003	20	0	0	20	290	7	1,339
301	4	0	0	4	113	4	499
004	24	0	0	24	225	11	972
441	12	0	0	12	28	43	108
005	0	0	0	0	56	0	195
007	15	0	0	15	180	8	750
008	35	0	0	35	341	10	1,317
009	11	0	0	11	24	45	85
011	65	0	0	65	453	14	2,213
211	65	0	0	65	315	21	1,308
012	37	0	0	37	176	21	845
013	37	0	0	37	74	50	390
131	0	0	0	0	28	0	129
231	0	0	0	0	37	0	166
014	0	0	0	0	16	0	84
214	0	0	0	0	28	0	108
019	5	0	0	5	145	4	644
191	0	0	0	0	84	0	370
020	10	0	0	10	24	41	108
023	19	0	0	19	185	10	852
024	0	0	0	0	130	0	614
029	0	0	0	0	10	0	50
039	15	0	0	15	45	32	133
391	2	0	0	2	10	20	52
046	6	0	0	6	17	33	72
461	5	0	0	5	9	50	54
048	2	0	0	2	6	33	20
481	22	0	0	22	36	60	141
049	19	0	0	19	36	52	130
050	39	0	0	39	60	65	245
500	4	0	0	4	29	13	140
501	15	0	0	15	30	51	124
051	10	0	0	10	26	38	93
056	8	0	0	8	40	21	185
561	2	0	0	2	25	9	104
057	20	0	0	20	41	48	166

2024 Elk Harvest, Hunters and Recreation Days for 3rd Season Limited Antlered Seasons

Unit	Bulls	Cows	Calves	Total Harvest	Total Hunters	Percent Success	Total Rec. Days
058	12	0	0	12	44	26	193
061	18	0	0	18	35	50	172
066	55	0	0	55	115	48	502
067	26	0	0	26	92	29	430
069	3	0	0	3	11	28	64
076	8	0	0	8	9	87	39
079	25	0	0	25	74	34	348
084	8	0	0	8	31	25	136
104	5	0	0	5	20	26	56
Total	**686**	**0**	**0**	**686**	**3,804**	**18**	**16,747**

2024 Elk Harvest, Hunters and Recreation Days for 4th Season Limited Antlered Seasons

Unit	Bulls	Cows	Calves	Total Harvest	Total Hunters	Percent Success	Total Rec. Days
003	5	0	0	5	68	7	267
301	5	0	0	5	51	10	201
004	7	0	0	7	17	40	47
441	10	0	0	10	33	32	131
005	3	0	0	3	9	35	25
007	0	0	0	0	126	0	475
008	18	0	0	18	284	6	1,060
009	7	0	0	7	14	47	47
011	73	0	0	73	233	31	870
211	30	0	0	30	185	16	678
012	28	0	0	28	165	17	523
013	56	0	0	56	150	37	516
131	3	0	0	3	27	10	91
231	2	0	0	2	30	6	126
014	6	0	0	6	22	26	90
214	0	0	0	0	5	0	25
019	2	0	0	2	69	3	222
191	0	0	0	0	72	0	243
020	12	0	0	12	23	54	80
021	19	0	0	19	119	16	302
022	42	0	0	42	109	38	364
023	16	0	0	16	88	19	308
024	6	0	0	6	44	13	115
025	2	0	0	2	28	7	117
026	14	0	0	14	59	24	232
029	2	0	0	2	8	25	32
030	54	0	0	54	122	44	384
031	13	0	0	13	62	21	205
032	0	0	0	0	26	0	86
033	12	0	0	12	89	13	307
034	2	0	0	2	31	5	113
038	0	0	0	0	8	0	28
039	4	0	0	4	20	21	70
391	0	0	0	0	3	0	13
041	16	0	0	16	65	24	165
411	0	0	0	0	23	0	86

2024 Elk Harvest, Hunters and Recreation Days for 4th Season Limited Antlered Seasons

Unit	Bulls	Cows	Calves	Total Harvest	Total Hunters	Percent Success	Total Rec. Days
042	3	0	0	3	77	3	232
421	5	0	0	5	52	10	164
044	3	0	0	3	22	12	83
444	14	0	0	14	39	35	167
045	7	0	0	7	28	27	85
046	1	0	0	1	1	100	3
461	1	0	0	1	7	20	24
047	9	0	0	9	22	42	63
048	0	0	0	0	9	0	41
481	4	0	0	4	9	44	29
049	6	0	0	6	15	38	39
050	22	0	0	22	40	56	139
500	4	0	0	4	9	40	38
501	7	0	0	7	15	50	44
051	10	0	0	10	16	60	38
511	0	0	0	0	84	0	244
052	3	0	0	3	28	9	82
521	0	0	0	0	54	0	154
053	0	0	0	0	25	0	100
054	15	0	0	15	66	23	252
055	16	0	0	16	34	48	121
551	2	0	0	2	8	29	30
056	6	0	0	6	18	36	53
561	0	0	0	0	15	0	55
057	10	0	0	10	40	24	104
058	23	0	0	23	45	51	161
581	15	0	0	15	113	14	377
059	0	0	0	0	48	0	151
061	18	0	0	18	25	73	108
063	0	0	0	0	10	0	43
066	13	0	0	13	34	39	113
067	19	0	0	19	30	62	119
068	34	0	0	34	96	35	311
681	9	0	0	9	43	22	162
069	3	0	0	3	11	26	33
070	7	0	0	7	36	20	155

2024 Elk Harvest, Hunters and Recreation Days for 4th Season Limited Antlered Seasons

Unit	Bulls	Cows	Calves	Total Harvest	Total Hunters	Percent Success	Total Rec. Days
071	2	0	0	2	8	26	29
711	6	0	0	6	50	12	179
072	0	0	0	0	18	0	47
073	0	0	0	0	10	0	31
074	3	0	0	3	25	13	89
741	0	0	0	0	11	0	31
075	10	0	0	10	39	25	118
751	5	0	0	5	43	12	160
077	5	0	0	5	32	15	127
771	11	0	0	11	20	56	53
078	9	0	0	9	32	27	103
080	6	0	0	6	27	20	94
081	6	0	0	6	18	35	38
084	3	0	0	3	28	10	96
104	4	0	0	4	13	31	63
133	0	0	0	0	5	0	14
134	2	0	0	2	5	32	13
141	2	0	0	2	3	48	8
142	5	0	0	5	16	30	28
Total	**834**	**0**	**0**	**834**	**4,112**	**20**	**14,077**

2024 Elk Harvest, Hunters and Recreation Days for 1st Season Limited Antlerless Seasons

Unit	Bulls	Cows	Calves	Total Harvest	Total Hunters	Percent Success	Total Rec. Days
001	0	0	0	0	6	0	16
002	0	9	1	10	29	33	99
201	0	13	1	15	30	50	93
005	0	1	0	1	2	50	8
006	0	17	5	22	444	5	1,533
010	0	24	0	24	46	51	150
011	0	2	0	2	17	15	82
211	0	0	0	0	14	0	85
012	0	24	0	24	81	29	294
131	0	0	0	0	5	0	19
231	0	5	0	5	19	25	61
014	0	2	0	2	10	20	34
214	0	0	0	0	8	0	20
015	0	4	3	7	110	7	444
016	0	33	0	33	238	14	799
161	0	28	0	28	303	9	1,023
017	0	8	0	8	166	5	483
171	0	8	0	8	204	4	776
018	0	14	0	14	78	18	242
181	0	0	0	0	4	0	18
021	0	3	3	5	24	23	77
022	0	5	0	5	29	19	134
023	0	5	5	9	38	25	162
024	0	10	0	10	45	21	198
025	0	4	0	4	76	6	278
026	0	3	0	3	41	6	124
027	0	0	0	0	38	0	151
028	0	0	0	0	61	0	202
029	0	3	0	3	8	40	22
030	0	3	0	3	8	33	19
031	0	3	0	3	8	33	30
032	0	1	0	1	13	9	37
033	0	5	0	5	31	15	129
034	0	0	0	0	43	0	166
035	0	10	0	10	55	17	203
036	0	3	3	6	42	15	140

2024 Elk Harvest, Hunters and Recreation Days for 1st Season Limited Antlerless Seasons

Unit	Bulls	Cows	Calves	Total Harvest	Total Hunters	Percent Success	Total Rec. Days
361	0	0	0	0	10	0	20
037	0	22	0	22	45	48	121
371	0	2	0	2	34	6	109
038	0	2	0	2	16	10	56
039	0	2	0	2	20	10	84
040	0	14	0	14	33	41	107
041	0	6	0	6	22	25	67
411	0	6	0	6	22	25	61
042	0	0	0	0	21	0	86
421	0	3	9	12	86	14	354
043	0	12	0	12	36	33	117
431	0	2	0	2	17	10	59
044	0	11	0	11	68	16	213
444	0	15	0	15	64	24	182
045	0	8	0	8	33	26	100
046	0	0	0	0	19	0	71
461	0	0	0	0	6	0	12
047	0	0	0	0	23	0	65
471	0	0	0	0	6	0	24
051	0	0	0	0	32	0	94
511	0	3	0	3	27	10	101
052	0	3	0	3	26	13	98
521	0	8	0	8	32	24	125
053	0	6	0	6	20	30	77
054	0	7	0	7	37	20	136
055	0	31	0	31	149	21	538
551	0	9	0	9	49	19	187
057	0	10	0	10	39	26	142
058	0	5	0	5	46	10	176
581	0	2	0	2	41	6	173
059	0	0	0	0	7	0	17
060	0	0	0	0	10	0	47
061	0	26	0	26	72	36	244
062	0	30	10	40	123	33	488
063	0	4	0	4	68	5	323
064	0	0	0	0	13	0	28

2024 Elk Harvest, Hunters and Recreation Days for 1st Season Limited Antlerless Seasons

Unit	Bulls	Cows	Calves	Total Harvest	Total Hunters	Percent Success	Total Rec. Days
065	0	9	4	13	108	12	435
066	0	16	3	20	91	22	340
067	0	16	0	16	79	20	317
070	0	11	0	11	39	29	133
071	0	4	0	4	18	24	73
711	0	5	0	5	7	67	22
073	0	0	0	0	7	0	34
074	0	4	0	4	15	27	61
075	0	0	0	0	16	0	54
751	0	0	0	0	6	0	21
077	0	2	0	2	19	10	64
771	0	0	0	0	6	0	11
078	0	0	2	2	13	14	36
079	0	9	0	9	39	23	163
082	0	2	0	2	26	8	104
Total	**0**	**575**	**50**	**625**	**4,234**	**15**	**15,115**

2024 Elk Harvest, Hunters and Recreation Days for 2nd Season Limited Antlerless Seasons

Unit	Bulls	Cows	Calves	Total Harvest	Total Hunters	Percent Success	Total Rec. Days
001	0	10	1	12	21	57	87
002	0	14	1	15	23	64	92
201	0	12	2	14	48	29	191
003	0	0	0	0	7	0	29
301	0	0	0	0	6	0	17
004	0	1	1	2	6	33	23
441	0	4	0	4	4	100	16
005	0	0	0	0	6	0	21
006	0	42	4	46	529	9	2,123
007	0	6	2	8	113	7	529
008	0	0	0	0	91	0	362
010	0	18	0	18	33	55	132
011	0	3	0	3	149	2	583
211	0	25	0	25	139	18	598
012	0	19	0	19	76	24	369
013	0	12	0	12	53	22	327
131	0	0	3	3	43	6	186
231	0	8	2	10	106	9	577
014	0	2	0	2	9	17	50
214	0	2	0	2	8	19	36
015	0	30	0	30	401	7	2,151
016	0	8	0	8	235	4	985
161	0	21	0	21	273	8	1,410
017	0	17	0	17	202	8	861
171	0	0	0	0	214	0	848
018	0	37	2	38	321	12	1,811
181	0	4	0	4	116	3	529
019	0	0	0	0	40	0	201
191	0	0	0	0	39	0	196
020	0	6	0	6	30	20	118
021	0	12	0	12	63	19	334
022	0	16	6	22	71	30	357
023	0	5	0	5	103	5	506
024	0	0	0	0	63	0	289
025	0	10	0	10	75	13	440
026	0	0	0	0	47	0	272

2024 Elk Harvest, Hunters and Recreation Days for 2nd Season Limited Antlerless Seasons

Unit	Bulls	Cows	Calves	Total Harvest	Total Hunters	Percent Success	Total Rec. Days
027	0	12	3	15	213	7	1,020
028	0	6	0	6	182	3	1,016
029	0	3	0	3	31	10	182
030	0	4	0	4	24	17	51
031	0	0	0	0	33	0	160
033	0	35	15	50	322	16	1,531
034	0	0	0	0	10	0	53
035	0	2	0	2	41	5	201
036	0	9	0	9	96	10	394
361	0	1	0	1	18	8	89
037	0	4	0	4	86	5	337
371	0	4	0	4	90	4	464
038	0	2	0	2	10	20	52
039	0	0	0	0	16	0	86
040	0	16	0	16	32	50	139
041	0	17	4	21	137	16	710
411	0	2	0	2	55	5	290
042	0	39	5	44	256	17	1,338
421	0	27	6	33	317	11	1,643
043	0	60	3	63	340	18	1,614
431	0	9	0	9	21	43	71
044	0	14	0	14	130	11	596
444	0	18	5	23	144	16	738
045	0	12	0	12	112	11	525
046	0	2	0	2	20	11	91
461	0	2	0	2	5	33	16
047	0	11	0	11	75	14	368
471	0	0	0	0	27	0	126
048	0	9	3	11	46	24	158
481	0	17	3	20	73	28	352
049	0	33	1	34	110	31	460
050	0	31	6	37	160	23	801
500	0	39	0	39	179	22	989
501	0	6	6	11	54	21	247
051	0	2	2	4	48	9	296
511	0	7	0	7	60	12	316

2024 Elk Harvest, Hunters and Recreation Days for 2nd Season Limited Antlerless Seasons

Unit	Bulls	Cows	Calves	Total Harvest	Total Hunters	Percent Success	Total Rec. Days
052	0	24	0	24	182	13	903
521	0	0	0	0	29	0	142
053	0	7	2	9	30	29	137
054	0	2	0	2	53	4	310
055	0	24	4	28	186	15	967
551	0	18	2	21	86	24	431
056	0	4	0	4	44	10	205
561	0	4	2	6	29	19	134
057	0	9	0	9	26	35	131
058	0	13	0	13	103	12	510
581	0	5	0	5	60	9	315
059	0	0	0	0	23	0	108
060	0	3	0	3	15	20	94
061	0	61	10	71	158	45	715
062	0	25	0	25	115	22	644
063	0	26	0	26	76	34	413
064	0	0	0	0	61	0	252
065	0	13	4	17	112	15	572
066	0	49	0	49	128	38	562
067	0	37	3	40	123	33	694
068	0	6	0	6	19	33	91
681	0	1	0	1	18	5	115
069	0	0	0	0	16	0	78
691	0	0	0	0	6	0	9
070	0	27	0	27	93	29	499
071	0	6	0	6	11	58	49
711	0	12	0	12	15	81	48
072	0	2	0	2	10	15	41
073	0	2	0	2	10	20	48
074	0	0	0	0	7	0	43
741	0	0	0	0	3	0	13
075	0	12	0	12	36	33	143
751	0	9	0	9	22	43	115
076	0	70	13	82	196	42	876
077	0	9	0	9	40	22	219
771	0	3	0	3	8	33	38

2024 Elk Harvest, Hunters and Recreation Days for 2nd Season Limited Antlerless Seasons

Unit	Bulls	Cows	Calves	Total Harvest	Total Hunters	Percent Success	Total Rec. Days
078	0	4	0	4	11	39	48
079	0	16	3	19	84	23	461
080	0	15	2	17	99	18	633
081	0	42	0	42	120	35	649
082	0	4	11	15	182	8	923
084	0	10	0	10	39	24	162
085	0	2	0	2	45	4	273
851	0	0	0	0	3	0	29
086	0	6	0	6	73	8	384
Total	**0**	**1,375**	**143**	**1,518**	**10,139**	**15**	**49,398**

2024 Elk Harvest, Hunters and Recreation Days for 2nd Split Season Limited Antlerless Seasons

Unit	Bulls	Cows	Calves	Total Harvest	Total Hunters	Percent Success	Total Rec. Days
049	0	7	0	7	45	15	258
Total	**0**	**7**	**0**	**7**	**45**	**15**	**258**

2024 Elk Harvest, Hunters and Recreation Days for 3rd Season Limited Antlerless Seasons

Unit	Bulls	Cows	Calves	Total Harvest	Total Hunters	Percent Success	Total Rec. Days
001	0	8	0	8	13	61	51
002	0	15	2	18	27	65	98
201	0	13	3	16	29	55	120
003	0	3	0	3	8	40	27
301	0	0	0	0	3	0	9
004	0	3	0	3	3	100	13
005	0	2	0	2	10	23	42
006	0	23	9	32	194	16	902
007	0	9	0	9	62	14	317
008	0	16	0	16	90	18	409
010	0	12	0	12	37	32	177
011	0	24	13	37	170	22	890
211	0	19	0	19	104	18	395
012	0	21	8	30	84	35	343
013	0	16	3	19	22	87	138
131	0	11	0	11	27	39	72
231	0	8	2	9	41	23	170
014	0	0	0	0	10	0	40
214	0	4	2	6	8	75	28
015	0	25	0	25	279	9	1,426
016	0	27	8	35	106	33	434
161	0	28	17	45	251	18	1,227
017	0	32	0	32	145	22	494
171	0	16	1	17	133	13	433
018	0	59	17	76	390	20	1,648
181	0	20	2	22	115	19	501
019	0	6	0	6	30	19	124
191	0	4	0	4	26	17	107
020	0	0	0	0	11	0	20
021	0	3	0	3	19	17	83
022	0	29	0	29	65	45	340
023	0	24	3	27	139	19	632
024	0	8	0	8	20	43	84
025	0	7	0	7	30	25	155
026	0	5	0	5	22	22	102
027	0	16	5	20	113	18	504

2024 Elk Harvest, Hunters and Recreation Days for 3rd Season Limited Antlerless Seasons

Unit	Bulls	Cows	Calves	Total Harvest	Total Hunters	Percent Success	Total Rec. Days
028	0	9	0	9	184	5	728
029	0	2	2	4	33	13	138
030	0	9	2	12	62	19	292
031	0	7	0	7	47	15	179
032	0	5	0	5	24	20	94
033	0	35	0	35	171	20	888
034	0	4	0	4	12	34	51
035	0	6	0	6	39	15	135
036	0	7	0	7	30	24	150
361	0	9	0	9	21	40	113
037	0	4	0	4	84	5	295
371	0	5	0	5	63	8	262
038	0	3	0	3	5	50	13
039	0	5	0	5	18	27	55
040	0	13	0	13	29	43	106
041	0	21	0	21	67	32	297
411	0	5	0	5	41	11	157
042	0	69	10	79	282	28	1,360
421	0	19	0	19	96	20	509
043	0	62	0	62	175	36	746
431	0	4	0	4	12	37	12
044	0	20	0	20	99	20	387
444	0	11	0	11	86	13	380
045	0	15	0	15	58	26	201
046	0	0	0	0	12	0	54
461	0	2	0	2	4	50	6
047	0	3	0	3	21	13	91
471	0	1	0	1	5	20	21
048	0	5	0	5	25	19	80
481	0	7	0	7	33	21	148
049	0	33	3	36	117	31	470
050	0	19	0	19	170	11	715
500	0	36	0	36	143	25	580
501	0	10	0	10	49	19	160
051	0	5	0	5	23	24	113
511	0	2	0	2	20	11	104
052	0	14	3	16	80	20	367

2024 Elk Harvest, Hunters and Recreation Days for 3rd Season Limited Antlerless Seasons

Unit	Bulls	Cows	Calves	Total Harvest	Total Hunters	Percent Success	Total Rec. Days
521	0	11	0	11	20	54	98
053	0	11	0	11	32	35	134
054	0	10	2	12	31	39	124
055	0	26	0	26	93	28	428
551	0	19	3	22	60	37	282
056	0	10	1	11	48	22	213
561	0	2	0	2	20	13	76
057	0	21	0	21	61	34	249
058	0	25	0	25	64	38	303
581	0	0	0	0	25	0	76
059	0	5	0	5	18	25	65
060	0	9	0	9	11	86	35
061	0	121	10	131	190	69	797
062	0	25	0	25	83	30	326
063	0	13	0	13	39	34	214
064	0	8	0	8	34	25	177
065	0	25	0	25	71	36	328
066	0	68	0	68	133	51	522
067	0	55	4	59	127	46	510
068	0	5	3	8	20	38	95
681	0	0	0	0	20	0	96
069	0	4	0	4	8	50	19
691	0	0	0	0	20	0	53
070	0	58	0	58	94	62	427
071	0	2	0	2	10	20	42
711	0	10	0	10	10	100	50
072	0	0	0	0	8	0	37
073	0	2	0	2	10	18	46
074	0	3	0	3	10	27	45
741	0	0	1	1	7	18	40
075	0	13	0	13	22	58	104
751	0	3	0	3	9	30	47
076	0	87	4	91	212	43	894
077	0	14	0	14	19	76	80
771	0	0	0	0	3	0	21
078	0	5	3	8	20	40	80
079	0	10	0	10	94	10	449

2024 Elk Harvest, Hunters and Recreation Days for 3rd Season Limited Antlerless Seasons

Unit	Bulls	Cows	Calves	Total Harvest	Total Hunters	Percent Success	Total Rec. Days
080	0	43	0	43	83	52	328
081	0	29	5	34	74	46	336
082	0	22	5	27	180	15	773
084	0	11	8	19	48	40	188
085	0	5	2	7	35	19	161
851	0	0	0	0	2	0	2
086	0	0	0	0	41	0	146
861	0	0	0	0	16	0	46
122	0	0	0	0	4	0	27
140	0	0	0	0	5	0	15
Total	**0**	**1,790**	**167**	**1,956**	**7,514**	**26**	**32,613**

2024 Elk Harvest, Hunters and Recreation Days for 3rd Split Season Limited Antlerless Seasons

Unit	Bulls	Cows	Calves	Total Harvest	Total Hunters	Percent Success	Total Rec. Days
049	0	17	3	19	47	41	19
Total	**0**	**17**	**3**	**19**	**47**	**41**	**19**

2024 Elk Harvest, Hunters and Recreation Days for 4th Season Limited Antlerless Seasons

Unit	Bulls	Cows	Calves	Total Harvest	Total Hunters	Percent Success	Total Rec. Days
001	0	3	0	3	18	14	64
002	0	13	6	18	24	77	56
201	0	15	2	17	38	46	136
003	0	0	0	0	3	0	15
301	0	0	0	0	3	0	3
441	0	0	0	0	3	0	12
005	0	0	0	0	3	0	6
006	0	20	4	24	109	22	347
007	0	0	0	0	29	0	117
008	0	4	0	4	26	14	74
010	0	19	0	19	34	56	100
011	0	7	0	7	38	17	109
211	0	3	7	10	43	23	174
012	0	24	3	27	42	65	103
013	0	10	9	19	28	68	108
131	0	0	0	0	7	0	18
231	0	8	0	8	18	44	70
014	0	0	0	0	8	0	36
214	0	0	0	0	4	0	16
015	0	10	3	13	70	19	223
016	0	9	0	9	38	23	115
161	0	12	0	12	116	10	434
017	0	18	0	18	131	14	315
171	0	14	0	14	113	12	274
018	0	24	0	24	314	8	1,024
181	0	37	10	47	116	41	403
019	0	0	0	0	11	0	42
191	0	0	0	0	17	0	69
020	0	3	0	3	20	14	69
021	0	10	0	10	47	20	156
022	0	15	0	15	33	46	104
023	0	12	0	12	42	29	145
024	0	7	0	7	18	37	52
025	0	9	2	11	15	73	47
026	0	0	0	0	8	0	28
027	0	3	0	3	34	9	96

2024 Elk Harvest, Hunters and Recreation Days for 4th Season Limited Antlerless Seasons

Unit	Bulls	Cows	Calves	Total Harvest	Total Hunters	Percent Success	Total Rec. Days
028	0	16	0	16	162	10	428
029	0	3	0	3	10	25	35
030	0	33	5	38	87	44	242
031	0	7	0	7	34	19	124
032	0	4	0	4	18	20	35
033	0	10	0	10	42	23	139
034	0	5	0	5	9	50	26
035	0	3	0	3	7	50	23
036	0	3	0	3	5	50	15
361	0	3	0	3	8	33	28
037	0	16	0	16	195	8	602
371	0	11	0	11	80	14	233
038	0	3	0	3	10	25	35
039	0	3	0	3	10	33	29
040	0	20	0	20	40	49	122
041	0	9	4	13	31	42	110
411	0	3	2	5	15	33	57
042	0	17	0	17	95	18	339
421	0	7	0	7	19	36	65
043	0	21	0	21	80	26	291
431	0	5	0	5	12	40	19
044	0	7	0	7	23	29	73
444	0	7	0	7	25	27	73
045	0	3	0	3	17	20	57
046	0	0	0	0	10	0	33
461	0	0	0	0	10	0	40
047	0	0	0	0	9	0	18
471	0	0	0	0	2	0	4
048	0	10	0	10	25	40	90
481	0	10	0	10	17	60	63
049	0	29	4	34	118	28	410
050	0	57	11	68	116	59	335
500	0	4	0	4	14	29	32
501	0	5	0	5	16	33	43
051	0	2	0	2	18	9	66
511	0	0	0	0	7	0	17

2024 Elk Harvest, Hunters and Recreation Days for 4th Season Limited Antlerless Seasons

Unit	Bulls	Cows	Calves	Total Harvest	Total Hunters	Percent Success	Total Rec. Days
052	0	11	0	11	22	48	58
521	0	0	0	0	10	0	42
053	0	4	3	7	24	32	72
054	0	20	0	20	25	80	87
055	0	5	1	7	7	100	21
551	0	7	0	7	10	67	27
056	0	6	0	6	21	27	69
561	0	1	0	1	19	8	75
057	0	23	0	23	61	37	198
058	0	22	0	22	90	24	259
581	0	0	0	0	5	0	20
060	0	0	0	0	9	0	45
061	0	79	10	89	232	38	770
062	0	5	0	5	20	22	77
063	0	2	0	2	25	8	87
064	0	0	0	0	9	0	24
065	0	9	0	9	44	21	119
066	0	43	0	43	90	48	350
067	0	50	0	50	92	54	334
068	0	8	0	8	18	43	70
681	0	5	2	7	18	38	68
069	0	4	0	4	12	33	23
691	0	0	0	0	6	0	9
070	0	6	0	6	19	33	67
071	0	0	3	3	10	27	41
711	0	11	0	11	11	100	33
072	0	0	0	0	10	0	43
074	0	4	0	4	10	40	34
741	0	0	0	0	5	0	23
075	0	1	0	1	4	33	20
751	0	3	0	3	10	29	32
076	0	62	12	74	204	36	756
077	0	1	0	1	8	18	26
771	0	0	0	0	3	0	8
078	0	1	0	1	4	33	14
079	0	21	0	21	121	18	444

2024 Elk Harvest, Hunters and Recreation Days for 4th Season Limited Antlerless Seasons

Unit	Bulls	Cows	Calves	Total Harvest	Total Hunters	Percent Success	Total Rec. Days
080	0	35	15	50	93	53	339
081	0	41	8	49	77	64	286
082	0	11	0	11	46	24	139
083	0	7	0	7	10	67	29
084	0	2	0	2	10	20	25
085	0	0	3	3	36	8	128
851	0	3	0	3	6	50	11
086	0	3	0	3	35	9	98
861	0	6	0	6	15	40	42
140	0	0	0	0	3	0	8
Total	**0**	**1,161**	**130**	**1,291**	**4,631**	**28**	**15,061**

2024 Elk Harvest, Hunters and Recreation Days for 4th Split Season Limited Antlerless Seasons

Unit	Bulls	Cows	Calves	Total Harvest	Total Hunters	Percent Success	Total Rec. Days
049	0	10	2	12	35	35	121
Total	**0**	**10**	**2**	**12**	**35**	**35**	**121**

2024 Elk Harvest, Hunters and Recreation Days for 1st Season Limited Either-sex Seasons

Unit	Bulls	Cows	Calves	Total Harvest	Total Hunters	Percent Success	Total Rec. Days
006	8	8	0	17	226	7	813
015	20	9	0	30	212	14	835
016	12	28	0	41	119	34	362
161	17	21	0	37	233	16	882
017	12	8	0	20	78	25	284
171	4	8	0	12	107	11	397
018	79	44	4	127	577	22	2,082
181	13	13	0	26	131	20	446
027	3	2	0	5	49	10	206
028	24	0	5	29	204	14	822
035	14	3	0	18	55	32	211
036	11	2	0	13	79	16	287
361	0	3	3	6	41	15	162
037	0	5	0	5	94	6	340
371	17	13	0	30	107	28	352
040	18	0	0	18	30	61	109
043	9	8	0	17	166	10	602
431	3	0	0	3	24	13	78
471	5	0	0	5	25	20	71
064	3	14	0	17	106	16	368
065	63	54	0	117	363	32	1,355
691	0	0	0	0	4	0	13
082	32	15	3	50	275	18	1,000
083	39	8	0	47	135	35	478
085	14	4	0	18	71	26	276
851	0	0	0	0	4	0	22
086	4	4	0	9	87	10	341
861	14	3	0	17	61	29	229
128	0	0	0	0	4	0	8
Total	**439**	**279**	**15**	**733**	**3,670**	**20**	**13,434**

2024 Elk Harvest, Hunters and Recreation Days for 2nd Season Limited Either-sex Seasons

Unit	Bulls	Cows	Calves	Total Harvest	Total Hunters	Percent Success	Total Rec. Days
040	15	0	0	15	25	60	144
083	23	30	0	52	154	34	883
Total	**37**	**30**	**0**	**67**	**179**	**38**	**1,028**

2024 Elk Harvest, Hunters and Recreation Days for 3rd Season Limited Either-sex Seasons

Unit	Bulls	Cows	Calves	Total Harvest	Total Hunters	Percent Success	Total Rec. Days
040	17	0	0	17	25	68	120
083	45	26	4	75	158	47	685
Total	**62**	**26**	**4**	**92**	**183**	**50**	**805**

2024 Elk Harvest, Hunters and Recreation Days for 4th Season Limited Either-sex Seasons

Unit	Bulls	Cows	Calves	Total Harvest	Total Hunters	Percent Success	Total Rec. Days
006	11	8	0	19	64	30	231
015	8	0	3	11	95	11	371
016	4	15	0	19	56	33	195
161	2	13	3	19	81	23	340
017	2	9	0	11	55	19	187
171	0	0	0	0	47	0	198
018	10	27	0	37	509	7	1,764
181	12	19	0	30	264	11	901
027	4	0	0	4	24	17	77
028	7	3	5	14	142	10	464
035	2	9	0	12	35	33	111
036	4	6	0	9	19	50	54
361	3	0	0	3	19	14	57
037	7	9	7	23	86	27	280
371	2	2	0	4	60	6	219
040	20	0	0	20	20	100	68
043	7	13	0	20	51	40	176
431	0	4	0	4	4	100	4
060	8	7	0	15	54	28	230
062	2	13	0	15	83	19	292
064	0	2	0	2	28	9	91
065	13	9	7	29	57	52	194
691	0	0	0	0	15	0	31
082	21	9	0	31	91	34	338
083	27	15	0	43	81	53	324
085	14	20	0	33	80	42	298
851	2	2	0	5	11	44	46
086	5	2	0	7	62	11	214
861	5	4	0	9	24	37	58
140	4	0	0	4	17	21	72
Total	**208**	**219**	**25**	**452**	**2,237**	**20**	**7,883**

2024 Elk Harvest, Hunters and Recreation Days for Early PLO Seasons Only

Unit	Bulls	Cows	Calves	Total Harvest	Total Hunters	Percent Success	Total Rec. Days
001	0	1	0	1	2	50	7
003	0	11	0	11	17	69	56
301	0	6	0	6	11	53	25
004	0	28	0	28	50	57	292
441	0	11	0	11	13	81	61
005	0	3	0	3	3	100	3
006	0	12	0	12	43	28	526
007	0	20	0	20	77	26	335
008	0	26	0	26	109	24	806
009	0	33	9	42	90	46	718
010	0	17	3	21	40	52	402
011	0	16	5	21	55	38	400
211	0	13	5	18	35	51	468
012	0	19	0	19	53	36	248
013	0	49	12	60	91	66	323
231	0	30	0	30	47	63	324
016	0	61	0	61	129	48	1,430
161	0	21	0	21	68	32	324
017	0	58	0	58	114	52	497
171	0	24	0	24	52	47	250
018	0	32	0	32	92	35	1,707
181	0	25	0	25	51	49	313
019	0	6	0	6	93	6	1,489
191	0	0	0	0	47	0	453
020	0	140	0	140	308	45	5,045
022	0	116	17	133	199	67	1,180
023	0	40	5	45	63	72	241
024	0	0	0	0	6	0	19
025	0	44	0	44	94	47	876
026	0	24	0	24	71	33	464
027	0	4	0	4	46	8	331
028	0	0	0	0	8	0	53
029	0	26	0	26	58	45	711
031	0	33	0	33	70	47	373
032	0	15	0	15	42	37	146
034	0	2	0	2	5	50	59

2024 Elk Harvest, Hunters and Recreation Days for Early PLO Seasons Only

Unit	Bulls	Cows	Calves	Total Harvest	Total Hunters	Percent Success	Total Rec. Days
035	0	18	0	18	56	33	311
036	0	10	0	10	19	53	125
361	0	0	0	0	12	0	85
037	0	0	0	0	3	0	50
371	0	0	0	0	10	0	39
038	0	0	0	0	18	0	473
039	0	16	0	16	60	26	1,338
391	0	31	0	31	82	38	2,145
040	0	64	0	64	106	60	693
041	0	75	8	83	152	55	2,717
421	0	155	9	164	313	52	2,481
043	0	31	0	31	79	39	517
444	0	30	3	32	50	65	504
046	0	9	0	9	21	40	729
461	0	8	0	8	18	43	103
471	0	0	0	0	10	0	95
481	0	18	3	21	36	58	639
050	0	16	4	20	41	48	468
500	0	7	0	7	20	35	169
501	0	7	0	7	23	30	421
051	0	75	6	81	213	38	2,622
511	0	19	2	21	77	27	994
054	0	43	0	43	70	61	467
056	0	4	0	4	10	40	102
057	0	20	6	26	44	59	440
058	0	41	0	41	126	32	1,237
581	0	61	0	61	244	25	5,025
059	0	47	0	47	93	51	910
060	0	38	0	38	70	54	977
063	0	28	0	28	120	24	1,136
068	0	3	3	6	9	67	39
682	17	17	0	34	62	55	62
069	0	10	0	10	115	9	698
691	0	11	0	11	33	33	568
711	0	3	0	3	5	50	15
072	0	3	0	3	15	17	190

2024 Elk Harvest, Hunters and Recreation Days for Early PLO Seasons Only

Unit	Bulls	Cows	Calves	Total Harvest	Total Hunters	Percent Success	Total Rec. Days
741	0	21	0	21	21	100	348
791	22	14	2	38	120	32	183
080	0	10	0	10	20	49	193
081	0	6	0	6	18	33	168
082	124	103	0	227	326	70	580
084	0	63	0	63	219	29	1,982
085	0	117	0	117	258	45	2,085
851	0	11	0	11	31	37	296
086	0	110	0	110	240	46	3,366
861	0	13	0	13	35	37	426
104	0	104	5	109	223	49	1,456
Total	**163**	**2,456**	**107**	**2,726**	**6,295**	**43**	**61,619**

2024 Elk Harvest, Hunters and Recreation Days for Late PLO Seasons Only

Unit	Bulls	Cows	Calves	Total Harvest	Total Hunters	Percent Success	Total Rec. Days
131	0	14	0	14	64	22	221
015	0	53	0	53	169	31	1,048
023	0	16	0	16	36	44	155
033	0	15	0	15	44	33	508
411	0	21	4	25	71	36	679
042	0	136	22	157	246	64	1,453
052	0	26	0	26	59	45	473
053	0	14	0	14	53	27	362
061	0	94	0	94	140	67	1,012
063	0	5	0	5	10	50	169
064	0	12	0	12	24	48	165
070	0	15	0	15	18	80	62
751	0	11	0	11	22	50	106
Total	**0**	**431**	**26**	**457**	**957**	**48**	**6,412**

2024 Elk Harvest, Hunters and Recreation Days for All Late Seasons

* Does not include PLOs

Unit	Bulls	Cows	Calves	Total Harvest	Total Hunters	Percent Success	Total Rec. Days
001	0	1	0	1	6	16	24
002	0	6	1	7	10	64	24
201	0	4	0	4	7	56	14
003	0	13	0	13	14	93	46
007	0	4	0	4	31	14	118
008	0	19	4	23	43	53	160
009	0	0	0	0	10	0	21
010	0	4	0	4	9	39	24
011	0	10	0	10	10	100	47
211	0	1	0	1	8	17	39
013	0	23	3	25	40	63	95
018	0	5	0	5	5	100	5
019	0	0	3	3	42	7	225
191	0	0	0	0	36	0	175
020	54	37	5	96	234	41	1,399
022	0	22	0	22	49	45	159
026	0	0	0	0	7	0	110
027	0	12	0	12	78	16	284
028	0	0	0	0	3	0	17
030	0	34	4	39	103	38	691
031	0	81	8	89	319	28	2,468
035	0	0	0	0	3	0	13
036	0	5	0	5	5	100	10
361	0	9	0	9	10	86	23
037	0	0	0	0	3	0	3
371	0	3	0	3	8	33	35
038	0	21	0	21	174	12	1,853
050	0	6	0	6	12	50	48
500	0	0	0	0	10	0	29
501	0	3	0	3	8	33	43
591	0	12	3	15	42	36	543
085	0	5	0	5	22	20	119
851	0	13	0	13	50	26	137
128	0	26	7	33	118	28	1,067
133	0	5	0	5	27	17	275
134	0	5	0	5	5	100	23

2024 Elk Harvest, Hunters and Recreation Days for All Late Seasons

* Does not include PLOs

Unit	Bulls	Cows	Calves	Total Harvest	Total Hunters	Percent Success	Total Rec. Days
141	0	0	0	0	9	0	21
142	0	18	0	18	23	80	86
Total	**54**	**404**	**38**	**496**	**1,592**	**31**	**10,472**

2024 Elk Harvest, Hunters and Percent Success for All Late Seasons

* Does not include PLOs

Unit	Antlered Harvest	Antlered Hunters	% Antlered Success	Antlerless Harvest	Antlerless Hunters	Antlerless % Success
001	0	0	0	1	6	16
002	0	0	0	6	10	54
201	0	0	0	4	7	56
003	0	0	0	13	14	93
007	0	0	0	4	31	14
008	0	0	0	19	43	43
009	0	0	0	0	10	0
010	0	0	0	4	9	39
011	0	0	0	10	10	100
211	0	0	0	1	8	17
013	0	0	0	23	40	56
018	0	0	0	5	5	100
019	0	0	0	0	42	0
191	0	0	0	0	36	0
020	54	97	56	37	137	27
022	0	0	0	22	49	45
026	0	0	0	0	7	0
027	0	0	0	12	78	16
028	0	0	0	0	3	0
030	0	0	0	34	103	33
031	0	0	0	81	319	25
035	0	0	0	0	3	0
036	0	0	0	5	5	100
361	0	0	0	9	10	86
037	0	0	0	0	3	0
371	0	0	0	3	8	33
038	0	0	0	21	174	12
050	0	0	0	6	12	50
500	0	0	0	0	10	0
501	0	0	0	3	8	33
591	0	0	0	12	42	30
085	0	0	0	5	22	20
851	0	0	0	13	50	26
128	0	0	0	26	118	22
133	0	0	0	5	27	17
134	0	0	0	5	5	100

2024 Elk Harvest, Hunters and Percent Success for All Late Seasons

* Does not include PLOs

Unit	Antlered Harvest	Antlered Hunters	% Antlered Success	Antlerless Harvest	Antlerless Hunters	Antlerless % Success
141	0	0	0	0	9	0
142	0	0	0	18	23	80
Total	**54**	**97**	**56**	**404**	**1,495**	**27**

2024 Elk Harvest, Hunters and Recreation Days for All Bosque del Oso Seasons

Unit	Bulls	Cows	Calves	Total Harvest	Total Hunters	Percent Success	Total Rec. Days
851	4	11	0	15	75	20	245
Total	**4**	**11**	**0**	**15**	**75**	**20**	**245**

2024 Elk Harvest, Hunters and Recreation Days for All Bosque del Oso Seasons

Season	Bulls	Cows	Calves	Total Harvest	Total Hunters	Percent Success	Total Rec. Days
Archery	0	1	0	1	7	20%	20
Muzzleloader	0	0	0	0	4	0%	13
1st Rifle	0	0	0	0	5	0%	19
2nd Rifle	1	0	0	1	6	17%	25
3rd Rifle	1	0	0	1	6	17%	30
4th Rifle	2	0	0	2	4	50%	20
Late Rifle	0	9	0	9	43	22%	119
Total	**4**	**10**	**0**	**14**	**75**	**19**	**246**

2024 Elk Harvest, Hunters and Recreation Days for All Damage, AFA and Auction/Raffle Hunts

Unit	Bulls	Cows	Calves	Total Harvest	Total Hunters	Percent Success	Total Rec. Days
201	1	0	0	1	1	100	8
301	0	2	0	2	2	100	5
004	0	2	0	2	2	100	10
010	1	1	0	2	2	100	21
011	0	9	2	11	11	100	17
211	0	4	1	5	5	100	19
012	0	1	0	1	1	100	1
013	1	0	0	1	1	100	5
014	0	2	0	2	2	100	2
214	0	2	0	2	2	100	2
020	0	10	0	10	24	42	160
021	0	4	1	5	7	71	11
022	0	9	1	10	11	91	19
023	4	18	0	22	22	100	53
038	1	0	0	1	1	100	1
040	1	5	0	6	7	86	23
041	0	18	0	18	34	53	47
042	0	7	0	7	7	100	9
421	0	1	0	1	1	100	4
043	0	2	0	2	2	100	2
044	0	0	0	0	1	0	2
444	0	0	0	0	2	0	4
048	0	7	0	7	9	78	10
049	0	2	0	2	2	100	6
051	0	0	0	0	2	0	3
512	0	4	0	4	5	80	20
521	0	7	1	8	8	100	14
054	1	13	0	14	22	64	40
551	0	10	0	10	18	56	36
056	0	11	0	11	21	52	83
561	0	8	0	8	10	80	58
057	0	1	0	1	1	100	4
058	0	18	0	18	23	78	57
581	0	12	0	12	16	75	51
059	0	1	0	1	3	33	6
060	0	13	2	15	18	83	43

2024 Elk Harvest, Hunters and Recreation Days for All Damage, AFA and Auction/Raffle Hunts

Unit	Bulls	Cows	Calves	Total Harvest	Total Hunters	Percent Success	Total Rec. Days
061	0	6	0	6	7	86	7
062	0	20	1	21	24	88	42
064	0	11	2	13	15	87	19
065	0	21	4	25	31	81	76
068	0	15	0	15	15	100	17
682	20	0	0	20	24	83	24
069	0	3	0	3	4	75	16
070	0	9	1	10	19	53	65
073	0	3	0	3	5	60	6
075	0	32	0	32	52	62	161
751	0	17	1	18	33	55	92
771	0	11	1	12	17	71	51
078	0	1	0	1	1	100	2
079	0	7	0	7	8	88	8
791	18	0	0	18	27	67	66
080	0	45	8	53	84	63	300
081	0	69	5	74	95	78	376
082	16	1	0	17	25	68	55
083	0	92	0	92	99	93	226
084	0	44	0	44	58	76	215
085	0	27	0	27	34	79	99
851	0	2	0	2	2	100	15
086	0	16	0	16	36	44	43
861	0	13	0	13	19	68	37
104	5	23	0	28	28	100	37
105	0	1	0	1	1	100	2
110	0	1	0	1	1	100	2
123	2	2	0	4	9	44	15
128	0	5	0	5	11	45	23
134	0	11	3	14	29	48	101
140	0	9	0	9	13	69	35
141	0	11	3	14	14	100	30
Total	**72**	**732**	**37**	**841**	**1,147**	**73**	**3,119**